



Work the way you think across computer, application and internet boundaries.

A decorative graphic consisting of a horizontal band with a blue-to-white gradient. Inside the band, three white arrows point to the right, with a dotted line above them. The band is overlaid on a large, light blue, semi-transparent shape that resembles a stylized brain or a network of connections.

## USER GUIDE

Companion for using Version 5 of PersonalBrain.  
Posted April 14, 2009

© 2009. TheBrain Technologies LP. All Rights Reserved.

TheBrain, PersonalBrain, Brain, Thought, Thoughts, and Work the Way You Think are trademarks or registered trademarks of TheBrain Technologies LP. Other trademarks or service marks appearing herein are the property of their respective owners.

# Table of Contents

<b>Introduction .....</b>	<b>1</b>
Thoughts are Information .....	1
Dynamic Graphical Interface .....	2
Operating Systems .....	2
About this Guide .....	2
Note to Macintosh Users .....	3
Brain Terminology .....	3
Opening Older Brains .....	7
Suggestions for Transitioning to Your New Brain .....	8
<b>A Guided Tour of Personal Brain .....</b>	<b>10</b>
Part 1: Explore the PersonalBrain Window .....	10
Part 2: Create New Thoughts .....	14
Part 3: Find, Add Attachments, Link, and Delete Thoughts .....	18
<b>Understanding Thought Relationships .....</b>	<b>26</b>
Families of Thoughts .....	28
<b>Navigating Your Brain .....</b>	<b>30</b>
Opening Content .....	31
Previewing Thought Content .....	31
Pins .....	32
Activating Recent Thoughts: The Past Thought List .....	33
Instant Activation .....	34
<b>Customizing Your Brain's Environment .....</b>	<b>36</b>
PersonalBrain's Default Settings .....	36
Customizing The PersonalBrain Window .....	37
Maximizing and Restoring the Plex .....	37
Moving and Resizing the Plex .....	38
Customizing Your Brain's Appearance .....	39
Themes .....	39
Wallpaper .....	41
PersonalBrain Toolbar .....	42
Setting Other Preferences .....	43
General Preferences .....	44
Look & Feel Preferences .....	45
Color Preferences .....	47
UI Preferences .....	49
Search Preferences .....	51

<b>Creating Thoughts .....</b>	<b>53</b>
Creating a Single Thought.....	53
Creating Multiple Thoughts at Once .....	54
Creating Context-Sensitive Thought Names Using Commas.....	55
Swapping a Thought’s Name with its Label.....	56
Copying Thoughts Within and Between Brains .....	56
Undoing and Redoing Actions .....	59
<b>Editing Thoughts and Links .....</b>	<b>60</b>
Renaming Thoughts .....	60
Deleting and Forgetting Thoughts .....	61
Selecting Multiple Thoughts .....	64
Advanced Selection .....	65
Other Selection Uses.....	66
Unlinking Thoughts.....	66
Linking Existing Thoughts .....	67
Link to Thoughts Visible in the Plex.....	67
Link to Thoughts Not Visible in the Plex.....	67
Link by Dragging to a Pin .....	67
Link by Dragging to the Past Thought List.....	68
Link by Selecting a Thought in the Create Child Dialog Box .....	69
Link Using the Selection .....	69
Changing Relationships Using Drag and Drop.....	70
<b>Thought and Link Properties .....</b>	<b>71</b>
Changing the Appearance of a Thought .....	71
Thought Drop Shadows and Backgrounds.....	71
Changing the Size of Thought Text .....	72
Changing a Thought’s Text Color.....	73
Adding a Label to a Thought .....	74
Attaching Images to Thoughts.....	74
Thoughts Types.....	76
Creating a Thought Type.....	77
Assigning a Thought Type.....	77
Editing a Thought Type .....	78
Deleting a Thought Type .....	78
Super Types .....	79
Making Thoughts Private.....	79
Changing the Appearance of a Link.....	79
Link Types .....	80
<b>Adding Files, Web Pages, and Folders .....</b>	<b>83</b>
Opening and Renaming Attachments .....	83

Drag and Drop .....	84
Adding Attachments Using Drag and Drop.....	84
Copying and Moving to Other Locations with Drag and Drop .....	86
Moving a File into a Brain After It Is Attached as a Shortcut to a Thought .....	87
Moving a File Out of PersonalBrain.....	87
Copy and Paste .....	87
Copying an Attachment from One Thought to Another .....	88
Using the Save As Command .....	88
Attachment List Context Menus.....	89
File Attachment Context Menu .....	89
URL Attachment Context Menu .....	90
Attachment List Settings.....	91
Working with Multiple Attachments.....	91
Creating Virtual Thoughts by Dragging and Dropping Folders.....	93
Adding a Template File to Your Brain.....	95
<b>Advanced Navigation and Alternate Views.....</b>	<b>97</b>
Changing How You View Your Thoughts .....	97
Using Outline View .....	99
Using Expanded Thoughts View .....	100
Expanding All Thoughts by One Generation .....	103
Collapsing All Thoughts.....	103
Expanding and Collapsing Individual Thoughts.....	104
Panning and Scaling the Expanded View.....	104
Adjusting the Distance Between Thoughts.....	104
Dragging Thoughts to Different Locations in the Plex .....	105
Saving Expanded Views.....	106
Managing Saved Views .....	106
Scroll Bars .....	107
Filtering Thoughts from the View.....	108
Presenting Your Brain .....	110
Entering Presentation Mode .....	110
Exiting Presentation Mode.....	110
Hiding Pins While Presenting .....	110
Using Your Brain’s Extra Sensory Perception (ESP) .....	111
Setting ESP Sync Preferences.....	112
<b>Using PersonalBrain Tools .....</b>	<b>114</b>
Tools Overview.....	114
Notes .....	119
Using Notes Menu Commands.....	119
Using the Notes Toolbar .....	120

Entering Notes .....	120
Saving Notes .....	121
Printing Notes .....	121
Checking Your Spelling .....	121
Copying Formatting .....	122
Inserting Tables .....	123
Embedding Hyperlinks.....	124
Adding Images to Notes .....	126
Counting Your Words .....	126
Properties & Attachments.....	127
Using the Properties & Attachments Toolbar .....	127
Keeping Properties & Attachments Open.....	128
Tags .....	128
Creating a Tag.....	129
Assigning and Removing Tags.....	129
Deleting a Tag .....	130
Renaming a Tag .....	130
Defining How Tags will Display .....	130
Displaying Thoughts Based on Their Tags.....	132
Reporting on Tags .....	132
Converting Parent Thoughts into Tags.....	132
Converting Tags into Parent Thoughts.....	133
Details .....	133
Search .....	134
Using the Search Toolbar .....	135
Performing an Extended Search .....	135
Fine-Tuning Your Extended Searches .....	136
Using Advanced Search Features.....	137
Customizing How Search Results are Handled.....	140
iCal, Address Book, and Mail Integration .....	141
Reports .....	142
Customizing Reports .....	142
Calendar .....	145
Adding an Event .....	145
Viewing Events .....	147
Navigating Your Calendar .....	147
Marking Events as Complete.....	148
Deleting an Event .....	149
Snoozing and Dismissing Events .....	149

<b>Printing Your Brain .....</b>	<b>150</b>
<b>Using Outlook with Your Brain .....</b>	<b>152</b>
Adding Contacts to Thoughts .....	152
Adding Messages to Thoughts .....	153
Adding Other Outlook Objects with Drag and Drop .....	153
Copying Contacts into Notes .....	154
Emailing Attachments .....	154
<b>Using Web Mail with Your Brain .....</b>	<b>155</b>
Adding Contacts to Thoughts .....	155
Adding Messages to Thoughts .....	156
<b>Mac OS X: Email and Other Features .....</b>	<b>157</b>
iCal, Address Book, and Mail Integration .....	157
Additional Email Capabilities .....	158
Searching File Attachments .....	159
<b>Sharing and Exporting Your Brain .....</b>	<b>160</b>
Using BrainZip to Send Your Brain to Others .....	160
Exporting Your Brain to a SiteBrain Web Site .....	161
Exporting Your Brain as a Simple HTML .....	164
Exporting Your Brain as XML for BrainEKP .....	165
Copying Thoughts into Other Applications as an Outline .....	165
<b>Importing Information Into Your Brain .....</b>	<b>167</b>
Importing Bookmarks, Folders, and Mind Maps .....	167
Merging Brains .....	167
Importing PersonalBrainXMLs .....	168
Importing Outlines from Word or Excel into a Brain .....	168
<b>Brain Maintenance .....</b>	<b>171</b>
Backing Up Your Brain .....	171
Looking Under the Hood: Where Your Brain Stores Content .....	171
<b>Some Sample Brain Applications .....</b>	<b>172</b>
Project Management Brain .....	172
Hobby and Special Interest Brain .....	174
Travel Brain .....	176
Personal or Business Finance Brain .....	177
Research and Analysis Brain .....	178
“My People Network” Brain .....	179
<b>Glossary .....</b>	<b>180</b>
<b>Index .....</b>	<b>184</b>

# Introduction

Welcome to PersonalBrain™, the first software package that lets you use your computer the way you use your mind—intuitively. PersonalBrain's easy-to-use visual interface integrates information from the Internet and all your applications, allowing you the freedom to think less about your computer and more about your work and interests. Your mind works in a way that is unique to you; PersonalBrain allows you to organize your information in the same way, without limiting you to a pre-determined file structure.

PersonalBrain uses a brand new data format called **Thoughts**, to mirror the way you use your mind. The human mind is a container for a virtually limitless number of Thoughts. The wonder of the mind, and the source of human creativity, is the connectedness of all these Thoughts. Intelligence comes from the mind's ability to think associatively—that is, to leap from Thought to Thought, building webs of greater and greater complexity, until new ideas are built. Associations are our inspirations.

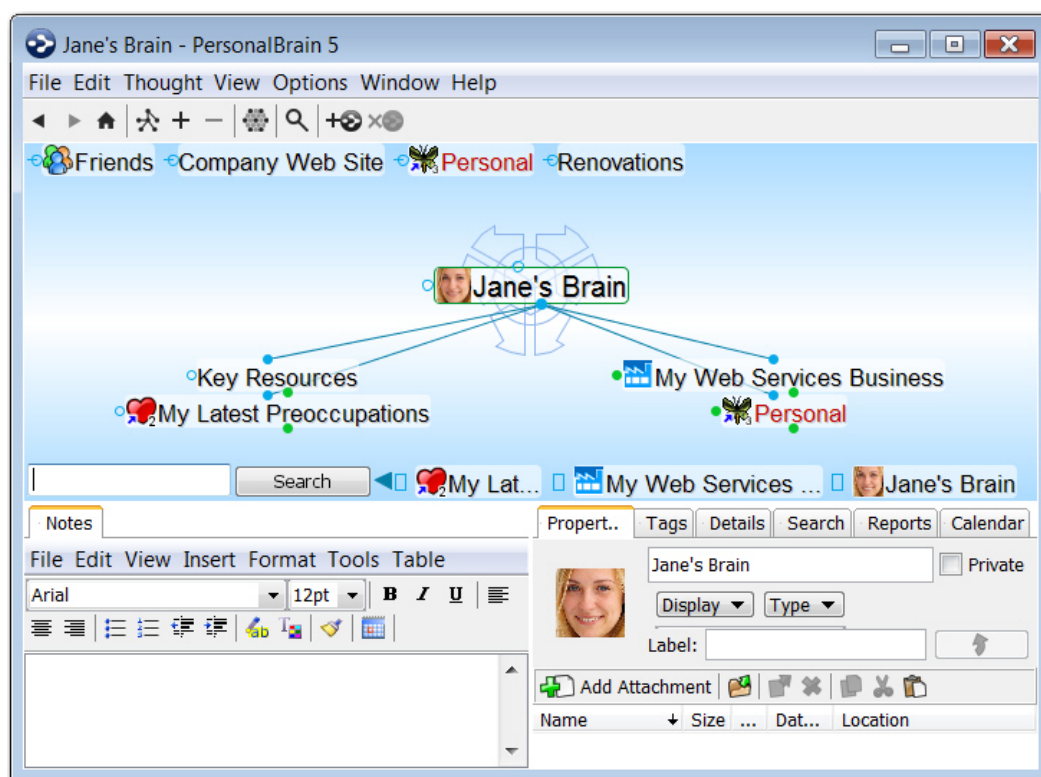

Figure 1. PersonalBrain Interface

## Thoughts are Information

PersonalBrain Thoughts can represent just about any type of information, including concepts, people, documents, spreadsheets, images, shortcuts, and Web pages. By letting you create links and associations between Thoughts,

PersonalBrain expands to become a visual interface that reflects the way you think.

Using simple click-and-drag techniques, you'll be able to create and navigate through networks of Thoughts in a conceptual space unique to your work habits. When you begin using PersonalBrain, you will find that your computer becomes easier to use—faster, more enjoyable, and less frustrating—helping you use your time more efficiently.

## Dynamic Graphical Interface

PersonalBrain lets you create a simple, dynamic graphical map in which to input and navigate all your information. Your Brain starts with a single Thought, to which several other Thoughts can be visually linked. These Thoughts have their own links to other Thoughts and, possibly, to each other. PersonalBrain's flexible structure allows any Thought to be linked to any other Thought, so you are never more than a few steps away from the information you are seeking. It's simple to make connections between Thoughts so that they reflect the connections you make in your mind.

## Operating Systems

PersonalBrain data is accessible from multiple platforms. The Brain file format is compatible across Operating Systems. PersonalBrain currently runs on Windows, Mac OS X, Linux, and Unix.

## About this Guide

The following icons are used throughout this guide to flag categories of information:



This icon is used to identify notes.



This icon is used to flag tips and suggestions.

PersonalBrain is offered in three editions—Free, Core, and Pro. Icons are used throughout the guide to flag features that are specific to the Core and Pro editions. Features that are available in **all** editions are not designated with a special icon.



This icon is used to indicate that the feature is available in both the Pro and Core editions. (Note that all features available in the Core edition are also available in the Pro edition.)



This icon is used to indicate that the feature is available in the Pro edition only.

PersonalBrain operates under multiple Operating Systems—Windows, Mac, and Linux/Unix. OS-specific features are flagged with icons throughout the guide. Features that are available for **all** Operating Systems are not designated with a special icon.



This icon is used to indicate that the information applies only to computers running Windows 2000, XP, and Vista.



This icon is used to indicate that the information applies only to computers running Mac OS X 10.3+.



This icon is used to indicate that the information applies only to Linux/Unix.

In addition:

**Labels** Names of buttons, menus, commands, keys, and icons appear in **this font** throughout the guide in order to stand out.

## Note to Macintosh Users



**Right-clicking:** Most features in PersonalBrain can be accessed with just a single click of your primary mouse button. However, there are several context-sensitive shortcuts available in context menus which appear when right-clicking. On a Macintosh, many systems do not have a right mouse button. To access a context menu, just hold down the **Control** key while you click. Note that many mice can be set up to interpret clicks on each side of the main button differently so that **Control**-clicking is not necessary. To enable this, alter the Mouse settings in the System Preferences area of your Mac. Select “Secondary Button” for the right side of the mouse.

## Brain Terminology



Here is a list of working definitions for the basic terms used throughout PersonalBrain.

### Brain

A collection of associated Thoughts, each of which can have content. You can create multiple Brains.

### Thought

The topics that you link together in your Brain are called Thoughts and are the basic unit of a Brain. A Thought can represent anything you want it to. It can include an icon, notes, or one or more attachments (such as files and Web sites) or it can have no content at all and simply act as a subject heading or organizer. Minimally, a Thought has a name.

- Plex** The visible, graphical portion of your Brain that displays your Thoughts.
- Tools Window** The portion of the Brain window that displays tabs for PersonalBrain's seven Tools—Notes, Properties & Attachments, Tags, Details, Search, Reports, and Calendar.

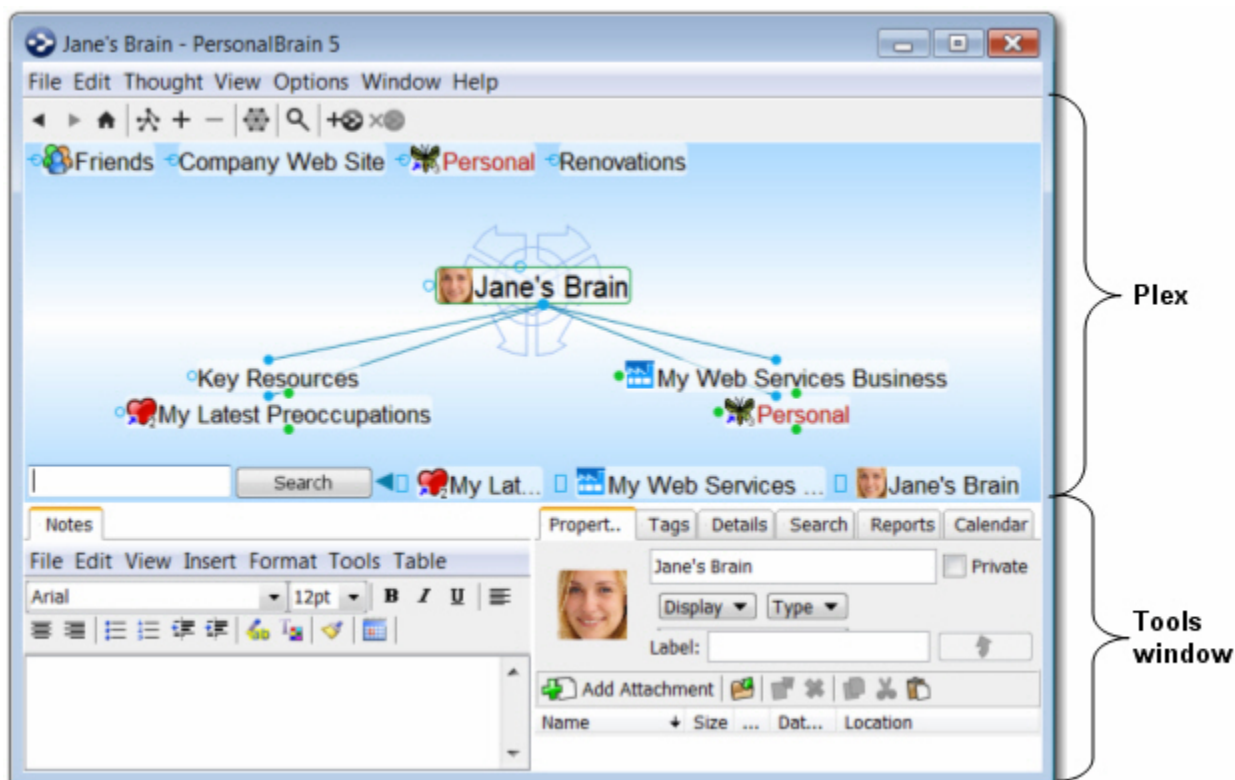

Figure 2. PersonalBrain Plex and Tools Window

- Active Thought** The active Thought appears in the center of the Plex and is the current focus. The active Thought's details are described in the **Properties & Attachments** tab and any notes you have entered for it appear in the **Notes** tab.



Figure 3. What a Thought Looks Like

As shown below, when you click a Thought it moves to the center of the Plex and it becomes the active Thought.

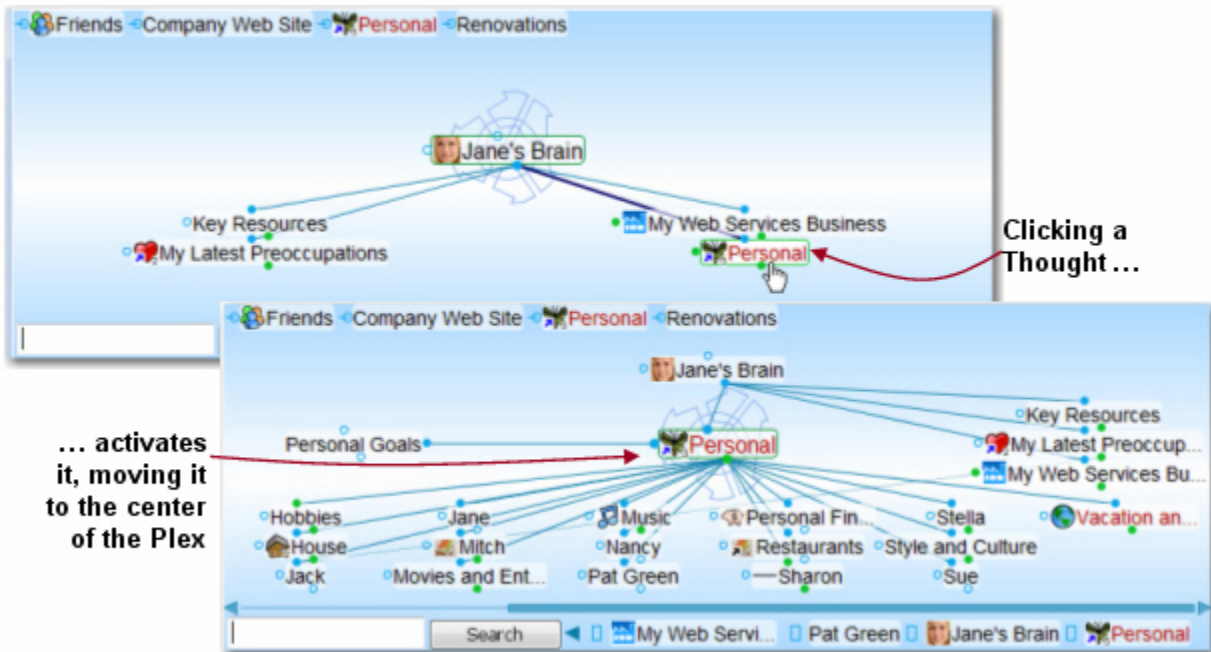

Figure 4. Activating a Thought

**Thought Relationships**

A Thought is said to be a “parent Thought,” “child Thought,” “sibling Thought,” or “jump Thought” based on its relationship to other Thoughts with which it is linked.

In your own life, you may be someone’s parent, and someone’s child, and someone’s sibling, and someone’s peer, advisor, or colleague. So, who are *you*? The answer to that question is relative—it depends on the circumstances and what hat you’re wearing at the moment.

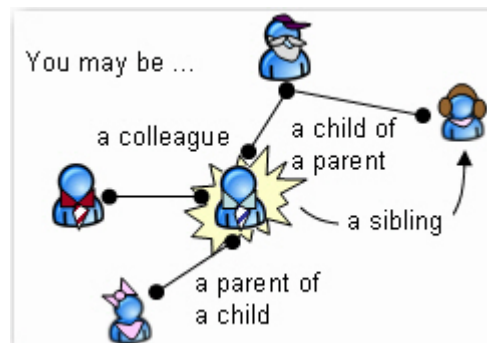
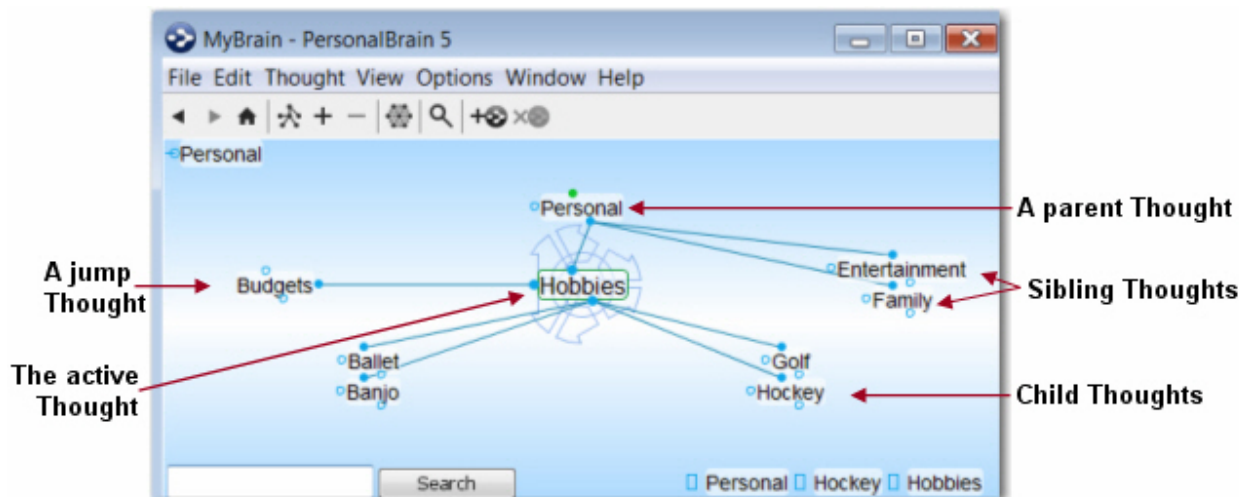

Figure 5. Relationships are Relative to *You*

The same applies to Thoughts. The relationships between Thoughts are displayed automatically, based on which Thought is active at the moment.



Whether a Thought is a parent, child, or sibling depends on its current relationship to the active Thought.



**Figure 6. Thought Relationships are Relative to the Active Thought**

- Child Thought** Child Thoughts are subtopics of the active Thought. They appear in the “child zone,” below the active Thought. In the picture above, the active Thought “Hobbies” has four child Thoughts.
- Parent Thought** Parent Thoughts represent super ordinate topics or the active Thought. They appear in the parent zone, above the active Thought.
- Sibling Thought** Sibling Thoughts share a parent with the active Thought. They appear in the sibling zone, to the right of the active Thought. In the picture above, “Entertainment” and “Family” are siblings of “Hobbies” because they are all children of “Personal.”
- Jump Thought** Jump Thoughts are related to the active Thought but are neither child nor parent topics. They appear in the jump zone to the left of the active Thought. Jump Thoughts have an “equal weight” relationship with the Thought to which they are related. For example, as shown above, “Hobbies” has the various hobbies “Ballet,” “Banjo,” “Golf” and “Hockey” linked as child Thoughts since they are types of hobbies. “Budgets” affects the amount of resources available to spend on the various hobbies and so it is closely related, but it is not a hobby itself. Therefore, it makes a perfect jump Thought—related, but not part of the main Thought grouping.

**Gate** Thoughts in the Plex have three circular “gates,” each of which is used to link a specific type of relation: The parent gate is above a Thought, the child gate is below it, and the jump gate is beside it. A gate is hollow when there are no links attached to it, and solid when one or more links are attached. Gates are highlighted in green when there are other Thoughts linked to them that are not currently visible.

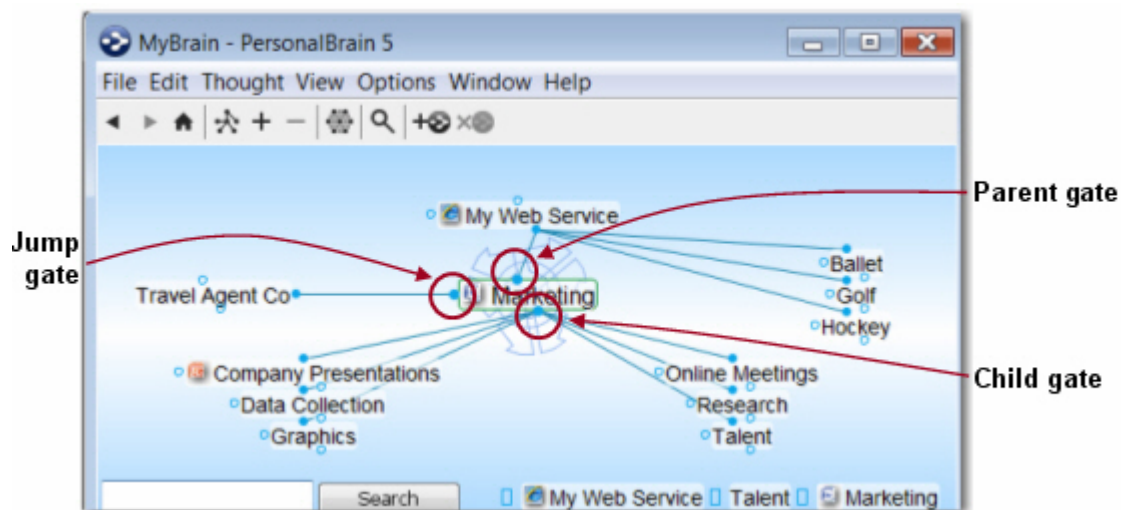

Figure 7. Thought Gates

**Link** A link is the line that connects two Thoughts. When used as a verb, to “link” is the act of connecting Thoughts to establish close relationships.

## Opening Older Brains

If you have been using a previous version of PersonalBrain you may want to download one of the transition guides (based on the version you’re most familiar with) at <http://www.thebrain.com/manual>. You will find complete information about what is new and different in the current version.

When you’re looking at old and new Brain files, note that Brains created in PersonalBrain 5 have filename extensions of **.brain**. Brains created in some earlier versions have a **.brn** filename extension. To open a Brain that you created in an earlier version:

1. Start up PersonalBrain 5.
2. Click the **File** menu, click the **Open** command, navigate to the Brain of your choice, then click the **Open** button when the file is selected. The following message box will be displayed:

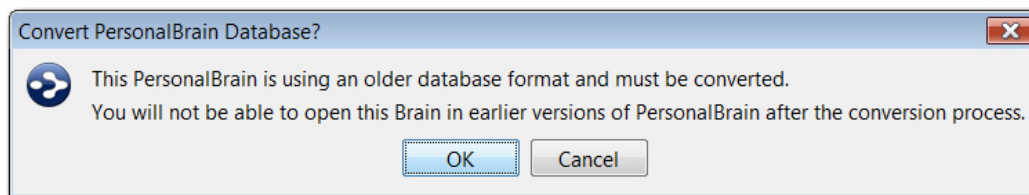

**Figure 8. Convert Brain Message Box**

3. Click the **OK** button and PersonalBrain will begin the conversion process. The information will be stored in the same location as the original file. If an older .brn file was being converted, the original .brn file and .brn folder will not be affected.

As PersonalBrain converts your Brain, you will see a running account of its progress. Upon completion, your converted Brain will appear in the Plex.

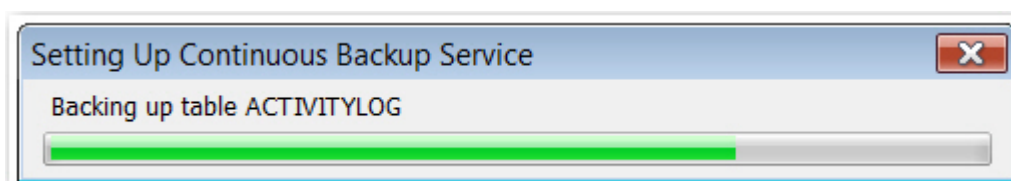

**Figure 9. File Conversion Progress Bar**



Brains are upwardly compatible—you may open (and convert) earlier Brains in PersonalBrain 5, however, PersonalBrain 5 Brains will not open in earlier program versions.

## Suggestions for Transitioning to Your New Brain

Here are some tips for establishing a happy relationship with your Brain:



Begin by taking yourself on the guided tour provided in the next section of this guide. As you exit the tour, you'll already have hands-on skills for getting your Brain up and running quickly and easily. You may also want to attend one of TheBrain's free online seminars on getting started—PersonalBrain 101. To learn more about PersonalBrain 101, go to <http://www.thebrain.com/pb101>.



Avoid “converting” to a Brain-only environment all at once. Make the transition on a file-by-file basis so that every piece of information your Brain contains will be useful.



Build your Brain as you go—associating Thoughts as they occur naturally.



Avoid the temptation to move large folders into your Brain. PersonalBrain can handle this, but your Brain will be cluttered with Thoughts you may not need;

trying to create the proper links between relevant Thoughts could become a chore.

Remember that your first Brain doesn't need to be your *only* Brain or your *last* Brain. Experiment! Create a Brain just for fun, to try out the possibilities—give yourself room to stretch and explore. Your Brain is waiting!

# A Guided Tour of Personal Brain

The best way to build your comfort level with your Brain is to build one yourself—with your very own hands. This guided tour will walk you through the basics, pointing out items of interest along the way. There’s no need to take notes and you’ll never get left behind, because you’ll be going at the most strategic pace—your own.



During this tour, you’ll be asked to enter specific information to make it easier to refer to items and areas as the tour proceeds. Naturally, when you’re on your own, you’ll use your own ideas to create Brains that reflect your thinking.

Here are the sign posts you’ll see along the way:



Enter here—the startup action for this phase of your guided tour



Point of interest—take out your virtual camera



Tip—where you can find more details about this step your guided tour



Take five—this is a good place to take a break if you want one



Exit here—this marks the end of your guided tour

*Let’s go!*

## Part 1: Explore the PersonalBrain Window

**Itinerary:** You’ll start up PersonalBrain, create a new Brain, and tour through the components of the PersonalBrain window.



Start up PersonalBrain, unless it’s already running. You can select PersonalBrain from the Start menu.

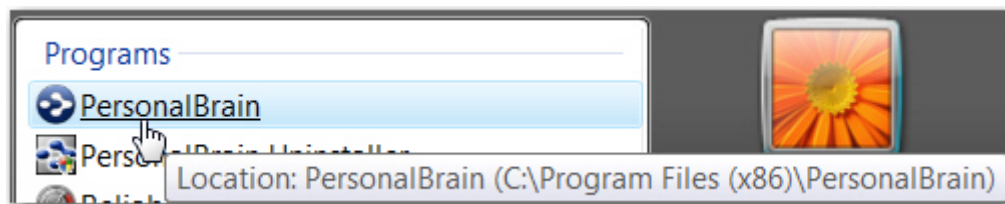

Figure 10. Starting PersonalBrain

When PersonalBrain first starts and the last Brain can't be re-opened or if you close the open Brain without opening a new one, a welcome screen is displayed. This screen shows:

- Commands for creating a new Brain and opening an existing Brain
- Links for opening the Brains you've opened recently
- Links for accessing tutorials and the Support Center
- A tip and navigation buttons for viewing the next and previous tip
- Information about the edition of your Brain software and whether updates are available

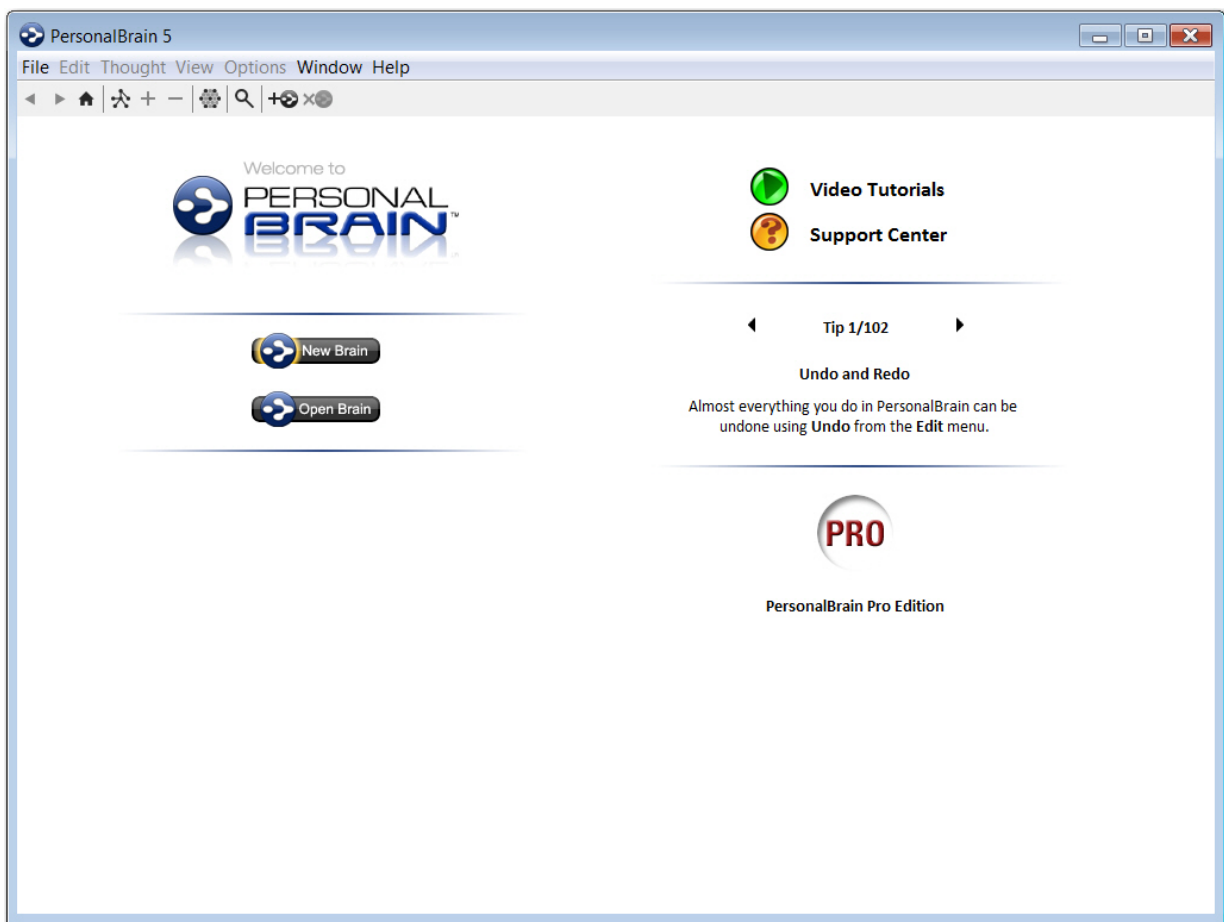

Figure 11. The Welcome Screen

1. Click the **New Brain** button on the welcome screen (or click the **File** menu, then click the **New Brain** command).
2. In the empty field, type: **Tour**

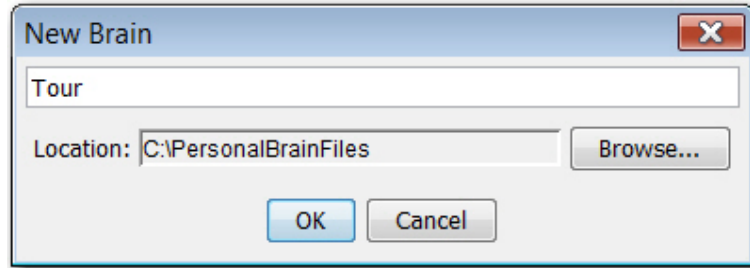

Figure 12. New Brain Dialog Box

Notice that the Location field displays the path of the folder in which your Brain will be created. You can use the **Browse** button to change the location, if necessary.

3. Press the **Enter** key or click the **OK** button to finish creating a new Brain named “Tour.”

Your screen should look similar to this:

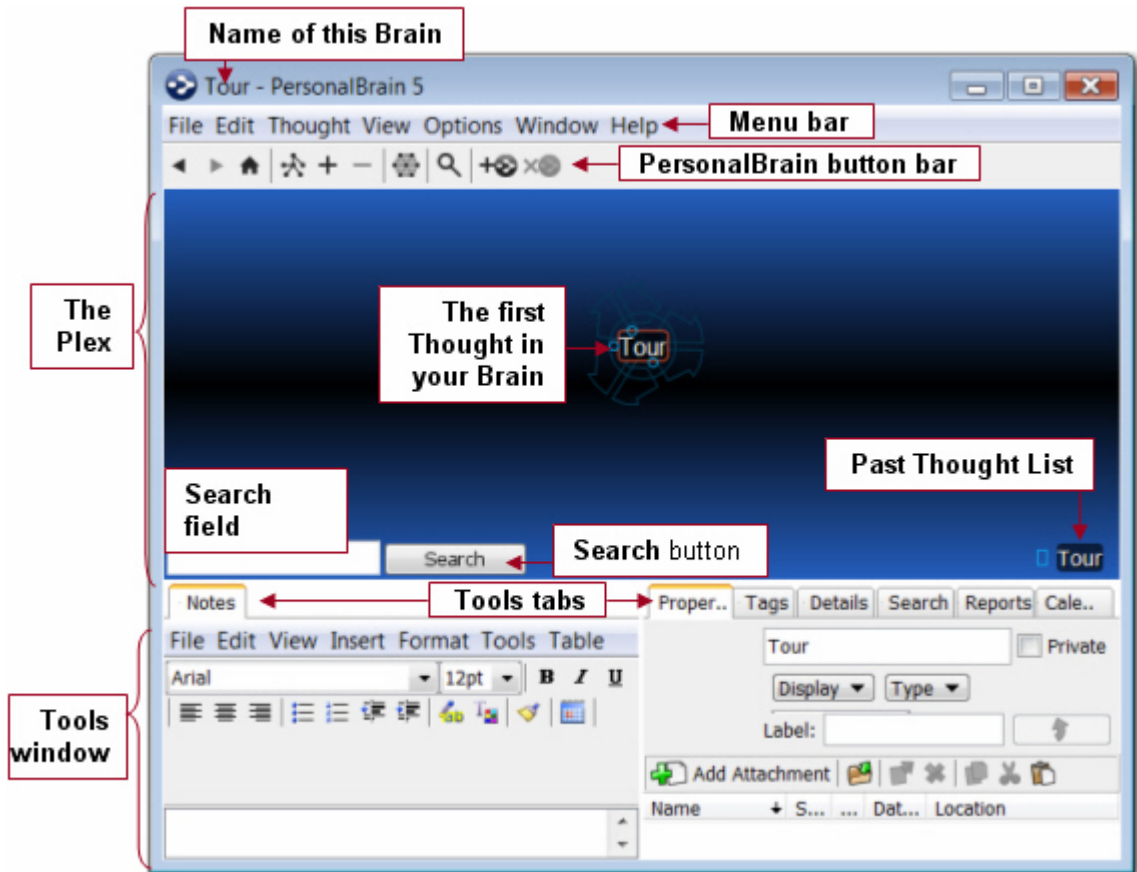

Figure 13. The Parts of the PersonalBrain Window

PersonalBrain creates your first Thought for you. It has the same name as your Brain (which you can change later if you want to). Since it’s the only Thought, it’s also the “active Thought”—the Thought that’s currently selected.



### The PersonalBrain Toolbar

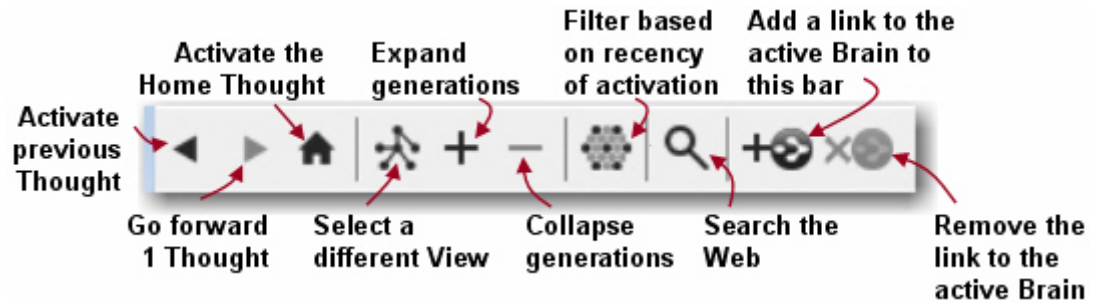

Figure 14. PersonalBrain Toolbar

1. Point at each one of the buttons in the PersonalBrain toolbar so that you see a brief explanation in the pop-up tool tip.
2. Click the **Add Brain** button to add “Tour” to the toolbar. Now you’ll be able to return to this Brain when any other Brain is open.



### The PersonalBrain Tools

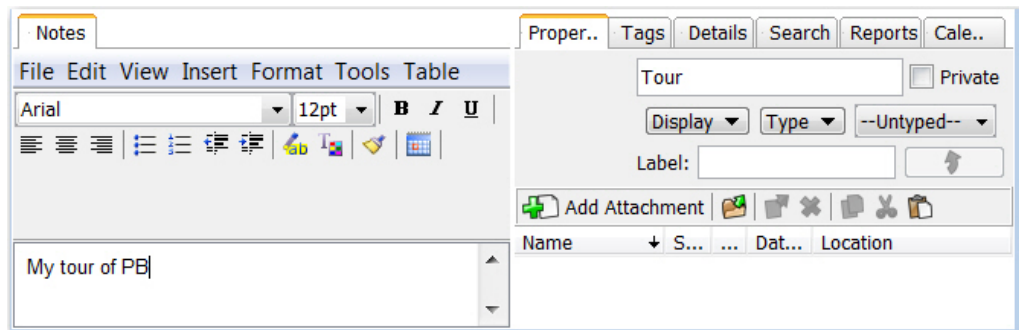

Figure 15. A Note in the Notes Tab

1. Click in the empty white space of the **Notes** tab in the Tools window, then type: **My tour of PB**. You’ve just created your first Note, which is associated with the “Active Thought”—Tour.



There’s no need to save Notes, even if you activate other Thoughts or close your Brain. While your Notes are saved automatically, you can click the **Save** command on the **File** menu or press **Ctrl-S** to save if you want to.

2. Click the **Details** tab to see the active Thought’s details.
3. Click any of the other tabs if you want a quick peek.



**Tip:** See the section beginning on page 116 for details about working with the Notes Tool.



## Window Behavior Options

1. Click the **Window** menu and note what the current selections are so you can return to them later if you want.
2. Select one of the auto-hide options, then click outside of the PersonalBrain window. Notice that the PersonalBrain window is now hidden from view.
3. Click the **Brain** button to reactivate your Brain. The button will be located on whatever side of the screen you selected via the auto-hide option.



Figure 16. Display Personal Brain

4. Click the **Window** menu, then click the **Float** command. Notice that now you can minimize, maximize, or restore the PersonalBrain window using standard Windows' techniques.



**Tip:** See Customizing The PersonalBrain Window beginning on page 37 for details about controlling the behavior of the PersonalBrain window.

## Part 2: Create New Thoughts

**Itinerary:** You'll create a single Thought, multiple Thoughts, a Thought from an existing file, and a Thought "pin," and modify the relationship between two Thoughts.



Your Tour Brain should be on the screen, as you left it in Part 1.

1. The three circles surrounding the Tour Thought are called "gates." The bottom circle is called the child gate because it provides a gateway towards creating a child Thought. Drag the mouse from the child gate down a short distance, then release the mouse button. The **Create Child** dialog will open.



**Tip:** If you prefer not to drag the mouse to create a Thought, right-click the Tour Thought and then click the **Create Child** command on the context menu.

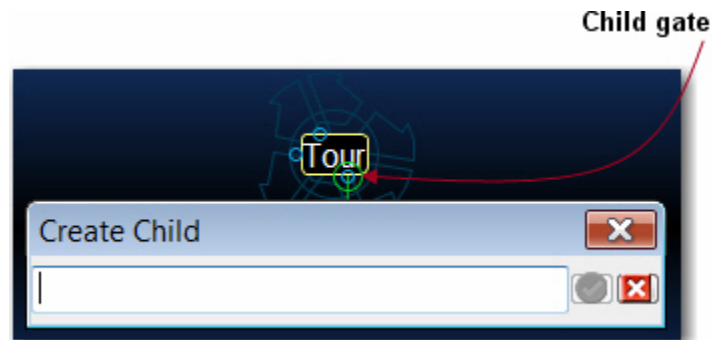

Figure 17. Dragging from the Child Gate

2. In the empty field, type: **PB Buddies**

This Thought will organize Thoughts about people you're going to talk to about how they use PersonalBrain, so you can share experiences.

3. Press the **Enter** key (or click the green button showing the check mark). A "pulsing" circle appears around a new Thought for a few seconds, highlighting it for easy visibility. Your Tour Thought now has a child Thought named "PB Buddies."



### Creating Multiple Thoughts at Once

You can create more than one Thought at a time by typing a semicolon to separate each Thought.

1. Create four new child Thoughts for Tour, all at the same time. To begin, drag Tour's child gate down a bit, then release the mouse button.
2. In the empty field, type: **Tips; Reminders; To-Do; New Brain Ideas**

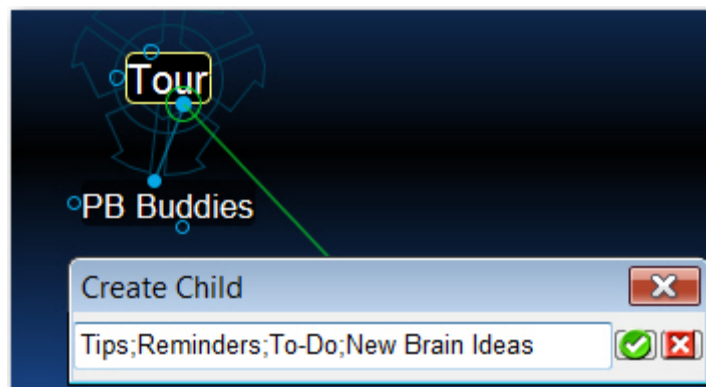

Figure 18. Multiple Thoughts at Once



**Tip:** The semicolon (;) between each Thought name tells PersonalBrain that these are separate Thoughts.

3. Press the **Enter** key (or click the green button with the check mark).



### Create a Thought by Dragging and Dropping an Existing File

You can create a Thought by dragging a file from the desktop or from your file manager (such as File Explorer on Windows or Finder on a Mac). The new Thought will have the same name as the file (minus its extension) and it will automatically have the file as an attachment. You'll learn more about attachments in the next part of this tour.

1. Choose any file, from your desktop or from any other location. Your original file will not be affected by being moved into your Tour Brain—you're just creating a shortcut.
2. Size the PersonalBrain window so that you can also see either the portion of the desktop containing the file you're going to use or the window in which the file is listed.
3. Drag the file into the Plex.



**Figure 19. File Dragged into Plex Becomes a Thought**

The new Thought will appear in the Plex and it will include an icon that represents the type of file. Any time you click this icon in the Plex, the related file will open.



If PersonalBrain is in auto-hide mode, dragging the file to the PersonalBrain icon opens the window automatically. See Customizing The PersonalBrain Window on page 37 for information about the different way the PersonalBrain window can operate.



## Thought Pins

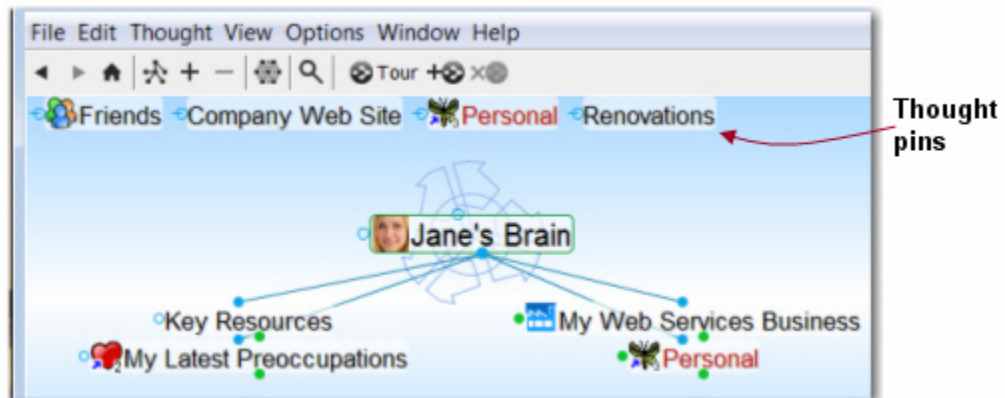

Figure 20. Thought Pins in an Existing Brain

The area at the top of the Plex, just below the PersonalBrain toolbar functions like a bulletin board on which you can “thumbtack” Thoughts you want to keep at your fingertips. These quick-access shortcuts to Thoughts are called “pins.” No matter where you are in the Plex, the pins remain visible.

1. Right-click the Thought named Reminders, then click **Create Pin** on the context menu.
2. Click any other Thought in the Plex. When you want to return to the Reminders Thought, click the Reminders pin to get there instantly.



## Relationship Changes

1. Create a new child of Tour named “Experiments.” (Drag from Tour’s child gate down a bit, type: **Experiments** and then press the **Enter** key.)
2. Now you’ve decided that the Experiments Thought should really have an equal relationship with Tour, and not be one of its children—because you’ll use experimenting as much as touring to develop your Brain skills.

Drag Experiments up to the left side of the Plex so that it is level with Tour, then release the mouse button.

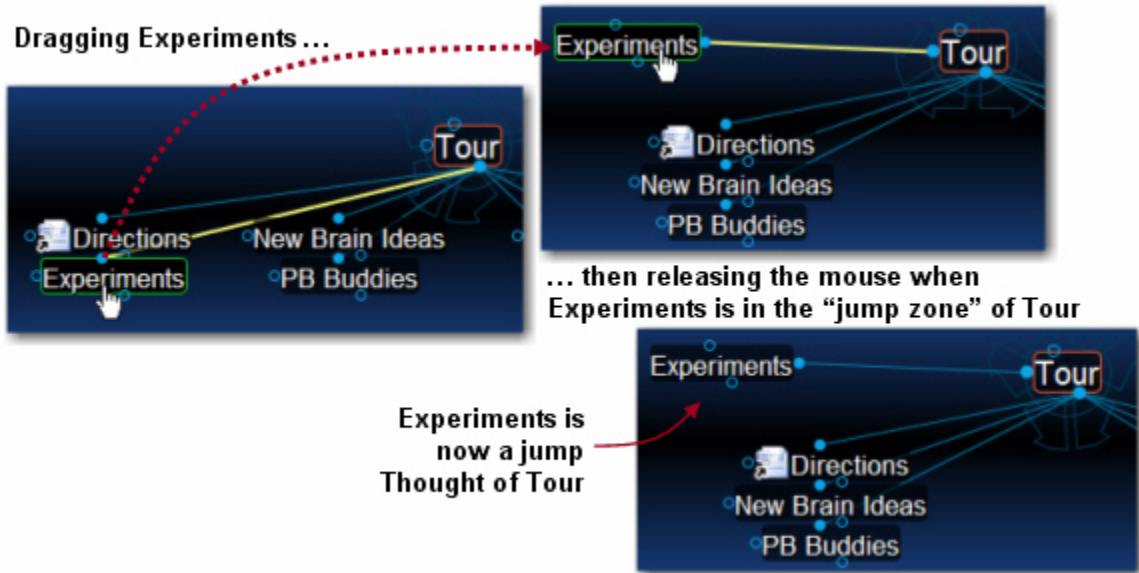

Figure 21. Dragging a Thought to Change its Relationship



**Tip:** See the section beginning on page 56 for details about changing Thought relationships.



This is a good place for a break if you'd like to take one. You can leave your Brain open or close the PersonalBrain window. Just start up PersonalBrain again when you're ready to continue.

### Part 3: Find, Add Attachments, Link, and Delete Thoughts

**Itinerary:** You'll find Thoughts, add an attachment to a Thought, add a Web page to a Thought, use a Thought to open an application, link some Thoughts, and delete a Thought.



Your Tour Brain should be on the screen, as you left it in Part 2. You'll begin by creating a few more Thoughts for a little more scenery along the way.

1. Create four new child Thoughts under PB Buddies: **John; Jill; Fred; Ann** (Drag from PB Buddies' child gate, then type each name, separated by a semicolon, then press the **Enter** key.)

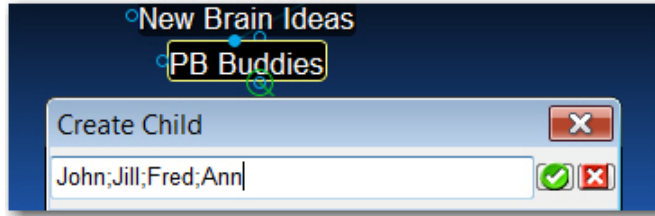

Figure 22. Four New Thoughts

PB Buddies should be the active Thought—you should see the rotating active Thought indicator behind the Thought and it should be in the middle of the Plex.

2. Enter a Note for PB Buddies: **We should compare Brains sometime**
3. Point the mouse at the Tour Thought and notice how the Note changes. Then point back to the active Thought and see how the Note reflects the Thought being pointed to.
4. Click the Reminders pin up at the top of the Plex to go quickly to your Reminders Thought.



**Instant Activation**

“Instant Activation” is a PersonalBrain feature that lets you quickly find a Thought by typing a few letters, and choosing from a list of “hits.” After you click the Thought of your choice, that Thought is automatically activated.

Say you’re ready to work with Fred’s Thought—you want to add an attachment to it. With such a small Brain, you could click around and find it pretty quickly, or you could speed things up:

1. Click in the Search field and type: f

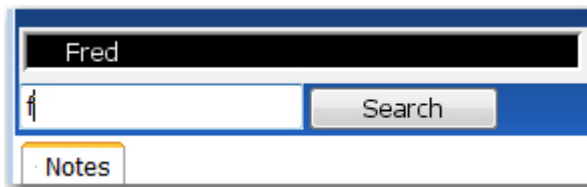

Figure 23. Instant Activation

Because you only have one Thought that begins with the letter “f,” it is found instantly. If other Thoughts begin with the same letter you will see them in the box. The more characters you type, the more finely-tuned your search will become.

2. Click on “Fred” in the one-item list above the Search field where you typed the “f.” Fred will be activated.
3. Type the letter “j” in the Search field to activating Jill. Notice that the two Thoughts beginning with the letter “j” appear in the list. Activate Jill.



**Tip:** See the Search section beginning on page 134 for details about more complex searching and the Navigating Your Brain section on page 30 for more on cruising around your Brain.



### Attachments

1. Back to Fred. Activate Fred by clicking his Thought.
2. Click the **Add Attachment** button in the **Properties & Attachments** tab of the Tools window.

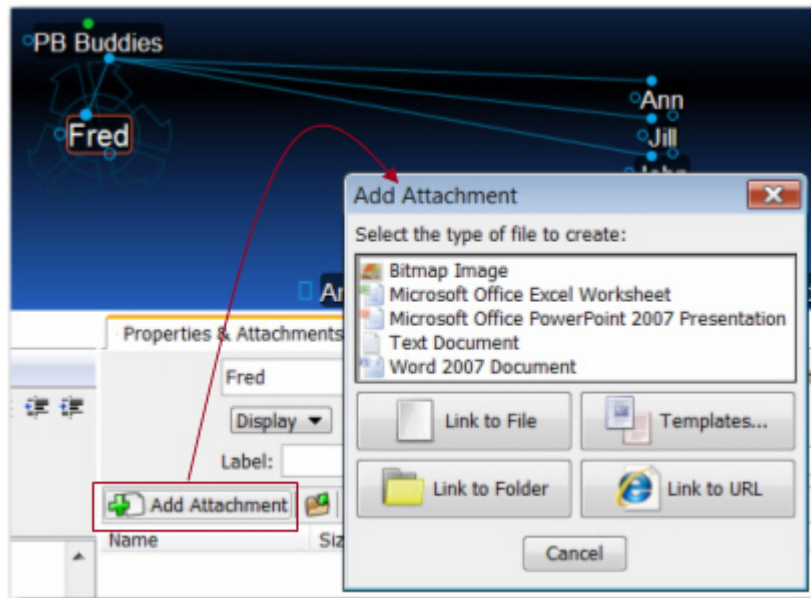

**Figure 24. Add an Attachment**

3. You can add an existing file or you can create a new one. For now, select an existing file on your computer. To do so, click the **Link to File** button.
4. Navigate to any file on your computer, then click the **Open** button to attach it to the active Thought.

Notice that the filename appears in the **Properties & Attachments** tab's list section. Now you can click on it at any time to open the file. You might use this function to add a photo of Fred, or a file you're collaborating on, or notes about a project you're completing together.



### Web Page Thoughts

1. Activate the John Thought.
2. Open your Internet browser and navigate to a Web page of your choice.
3. Arrange the browser window and the Personal Brain window so that you can see at least part of both of them.
4. Drag from the address bar icon in your browser to the active Thought (John), then release the mouse button.

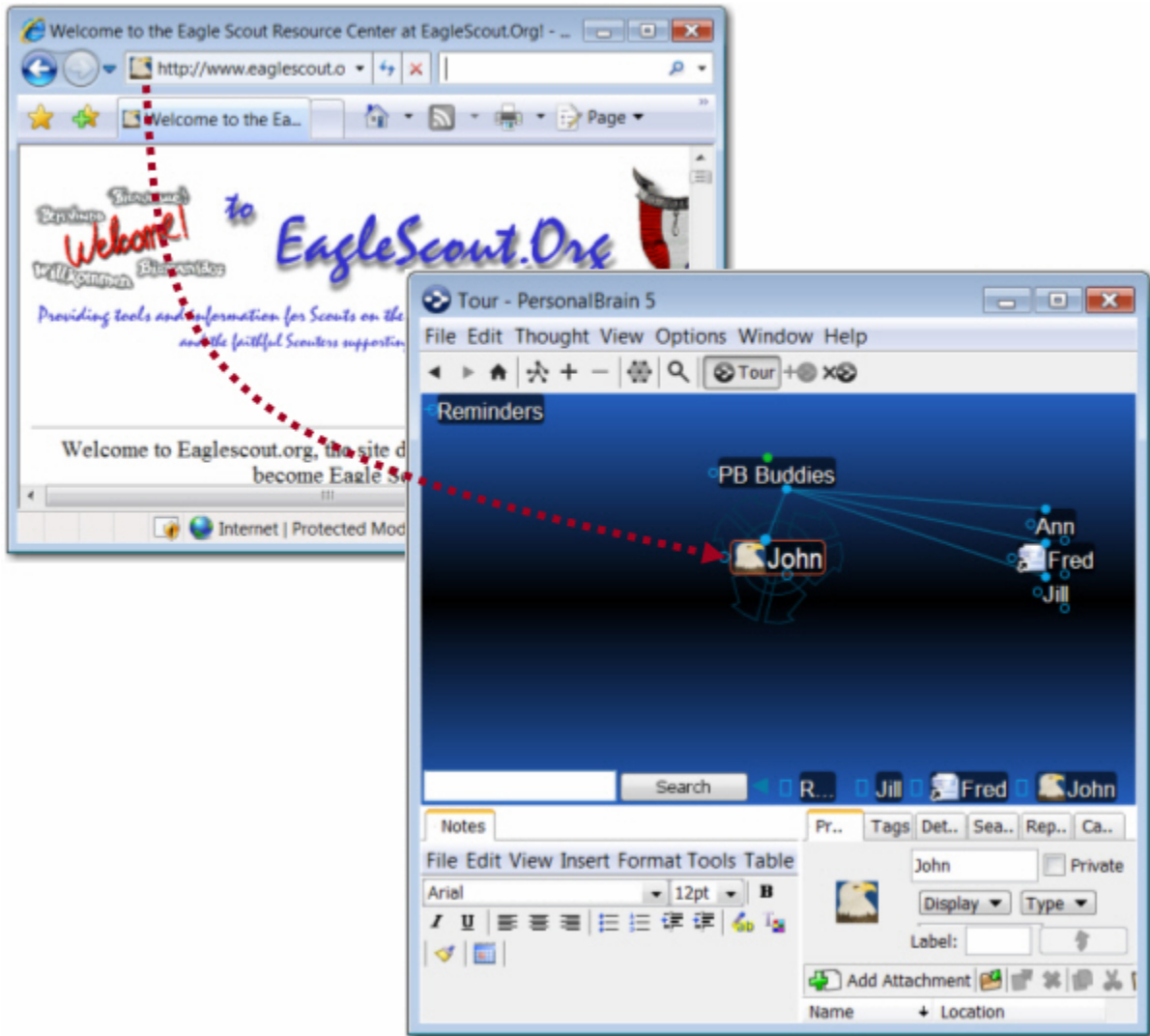

Figure 25. Inserting a Web Page as an Attachment

A link to the Web page will be added to the attachment list and you can launch the page by clicking on it whenever John is the active Thought. Or, you can click the icon in the Thought whenever it is visible in the Plex, whether John is the active Thought or not.



**Tip:** If you want to create a new Thought for the Web page instead of adding it to existing Thought, just drag and drop the page icon to a blank area of the Plex and a child Thought will be created. See the Adding Files, Web Pages, and Folders section beginning on page 83 for details about attachments.



### Creating Attachments from a Thought

1. Activate the New Brain Ideas Thought by typing an “n” in the Search field and then clicking on “New Brain Ideas” in the list.
2. Click the **Add Attachment** button.
3. Click **Microsoft Office Word Document** (assuming this application is installed on your computer—if not, select any other application in the list).



---

If you are not using Windows, there will not be any automatically created file types to select from. To create files from within PersonalBrain, you’ll need to add some file templates first:

- Click the **Templates...** button to open the folder where templates are stored, then copy empty files of the types you want to be able to create from within PersonalBrain into the folder.
- When you are done, click the **Add Attachment** button again and chose one of the templates you added.

Once you select a file type, two things will happen:

- First, a new file will be created and added to the Thought (in this example, a Microsoft Word document named “New Brain Ideas”).
- Second, the file will be automatically opened so that you can work on it (in this case, starting Microsoft Word).

After you add content to the document and save it, it will be saved internally within your Brain. When you click on the Thought, the document will open again.

---

4. Close the document before moving on to the next section.



## Linking Thoughts

One of the most powerful features of PersonalBrain is the ability to connect Thoughts to each other. Remember, you can connect any Thought to any other Thought. For example, say one of your PB Buddies, Ann, is full of ideas on how to use your Brain. You might want to link her to the New Brain Ideas Thought.

1. Activate the New Brain Ideas Thought.
2. Drag from the jump gate on the left side of New Brain Ideas as if you are going to create a new jump Thought and release the mouse button.

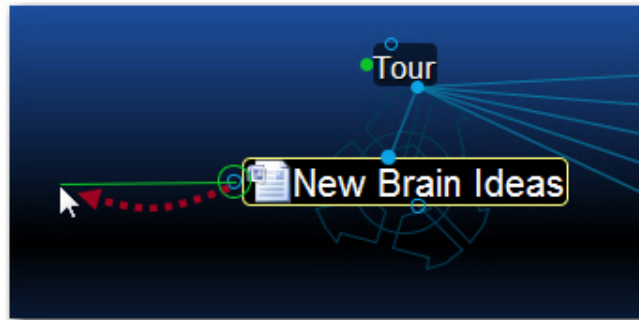

3. Type the first few letters of the Thought you want to connect (Ann) in the Create Jump dialog box. Notice that the existing Thought is displayed in the list below.

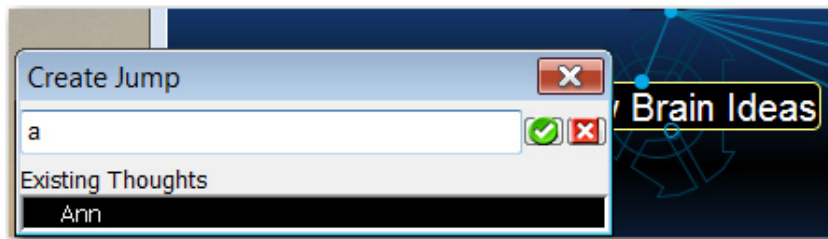

4. Select the existing Thought from the list and then click the check mark.

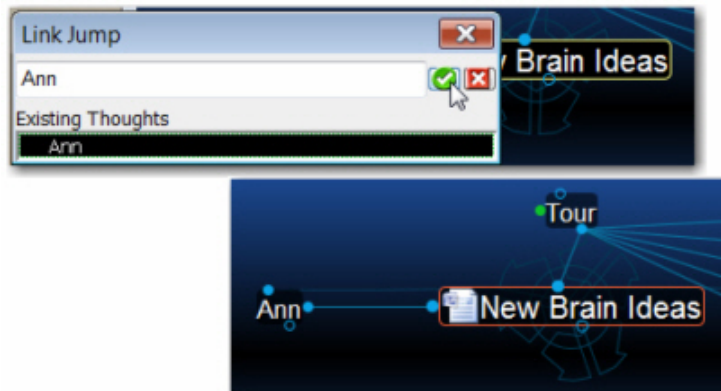

Figure 26. Jump Thought Linked to an Existing Thought

Now that Ann is connected to New Brain Ideas, whenever you look at this Thought, her Thought will be just a click away. Also, when you are at Ann's Thought, the New Brain Ideas Thought will be conveniently available.

There are many ways to link existing Thoughts. The method above is convenient when the Thoughts you want to connect are not both visible, however if the Thoughts are both visible, you can simply draw the link between the two, starting from the either one of the Thought's gates. Both the Past Thought List below the Plex and the pins can be used for linking Thoughts visually. When you connect two Thoughts visually, the resulting relationship will be determined by which gate you selected to start the linking—it does not matter where you release the mouse button over the destination Thought.



### Forgetting and Deleting Thoughts

If you've entered a Thought in error or you simply don't need to keep it around anymore, you can easily remove it from your Brain. PersonalBrain offers two ways to remove Thoughts, forgetting and deleting. When a Thought is forgotten, it can be remembered later if need be, however deleting is permanent.

Let's forget the Thought Jill.

1. Make PB Buddies the active Thought.
2. Right-click the Jill Thought.
3. Click the **Forget** command on the context menu.

Jill disappears from the display. Now, if you want to show Jill again, turn on Forgotten Thoughts.

- Click the **Options** menu, then click **Show Forgotten Thoughts**.

The **Forgotten Thoughts** dialog box can be used to permanently delete Thoughts or remember them. To turn off the display of forgotten Thoughts again, simply close the dialog box.



**Tip:** If you want to permanently delete a Thought without first forgetting it, hold down the **Shift** key as you right-click on it and then select the **Delete** command.

## Concluding Your Tour

If you click the **Home** button in the PersonalBrain toolbar, your Brain should look something like this:

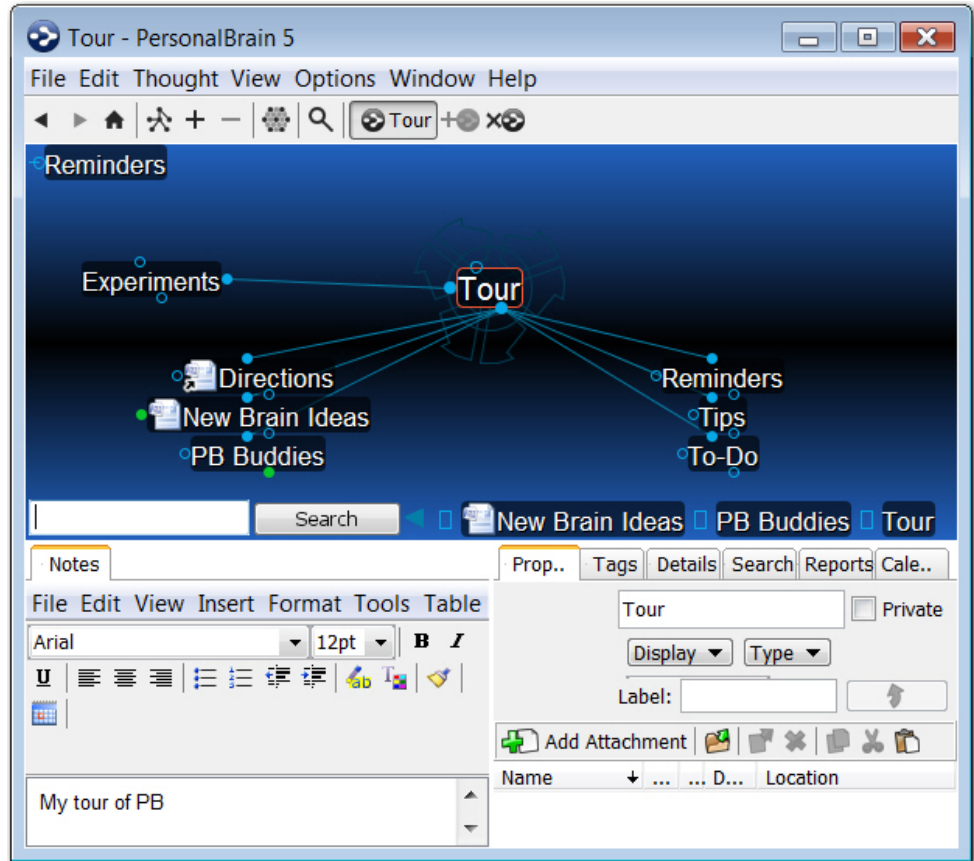

Figure 27. Completed Tour

**Where to go from here?** You can stay and experiment more with your Tour Brain, begin reviewing sections of interest throughout this guide, or dive into creating your own Brain. You may want to glance at some of the examples in *Some Sample Brain Applications*, beginning on page 172, for more ideas—but you probably already have plenty of your own!



**Tip:** If you are ready to dive into beginning your own Brain, start by creating a few Thoughts for broad categories before you go to the detail level. For example, if your name is Ed, “Ed’s Brain” might be the name of your Brain (and your first Thought) and its first children might be Work, Family, Hobbies, and Friends.



This concludes your guided tour—thanks for coming along!

# Understanding Thought Relationships

There are no rules governing the relationships between Thoughts—whatever makes sense to *you* is the way your Brain ought to be organized. The three primary relationships types—child, parent, and jump—can be used to express different types of relationships. Sibling is a relationship that is derived from child/parent relationships.

The examples in this section can help you understand the variety of relationships and how they are used. The core concepts behind each type of relationship are as follows:

- **Children:** Child relationships are usually used to link more specific information or information that represents a subcategory.
- **Parents:** Parent relationships are usually used to link more general information. Parents can also be thought of as higher level categories to classify groups of information. They serve to indirectly connect their child Thoughts as siblings.
- **Jumps:** Jump relationships are usually used to link two pieces information that are exclusively related, meaning that the two items are related to each other but neither represents a group that the other is a part of.

Let's move on to an example to explore these relationship types. Imagine that you are the owner of a company and you are reviewing personnel files. Each employee has a file. You decide it makes sense to organize your employees by department. Your PersonalBrain is called My Brain. From My Brain, you create a child Thought called My Company (see Figure 28). My Brain is now My Company's parent Thought. You create four child Thoughts from My Company—Manufacturing, Sales, Service, and Billing. These departments are sibling Thoughts of each other.

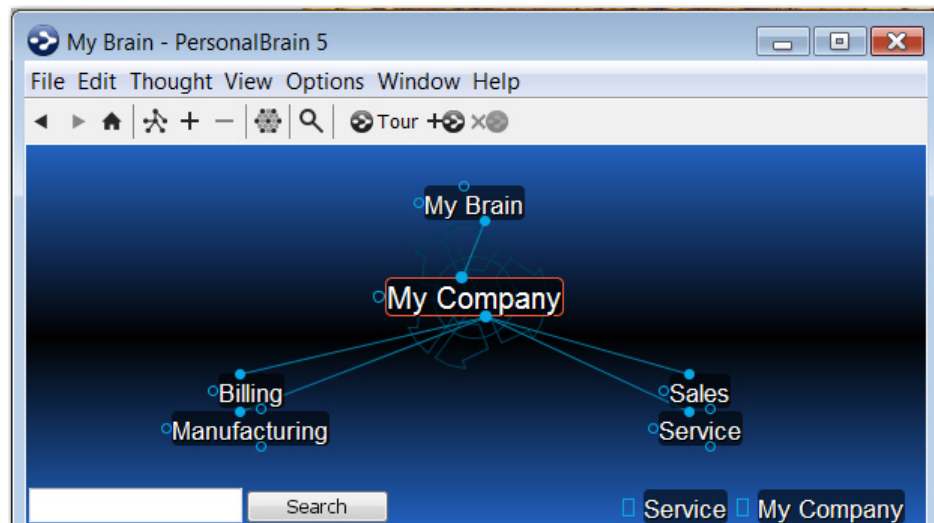

Figure 28. Sample PersonalBrain

## Understanding Thought Relationships

Now you go to each department and create more child Thoughts, one for each employee of the department. If an employee splits time between two departments, you can make him a child Thought of both departments—he'll appear in both and you won't have to duplicate his file. In this example, Bob is a child Thought of both Manufacturing and Sales (see Figure 29). This is one of the most powerful features of PersonalBrain—having one Thought under more than one heading.

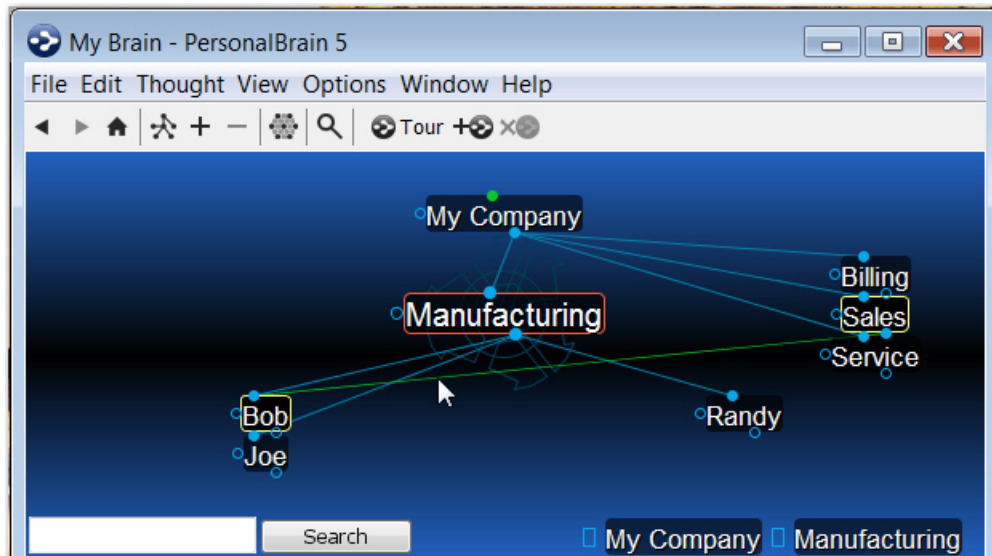

Figure 29. Child Thought Link to Two Headings

If you own more than one company, but have one accountant for all of them, you might want to make a Thought called Accountant and link it as a jump Thought to each company (see Figure 30).

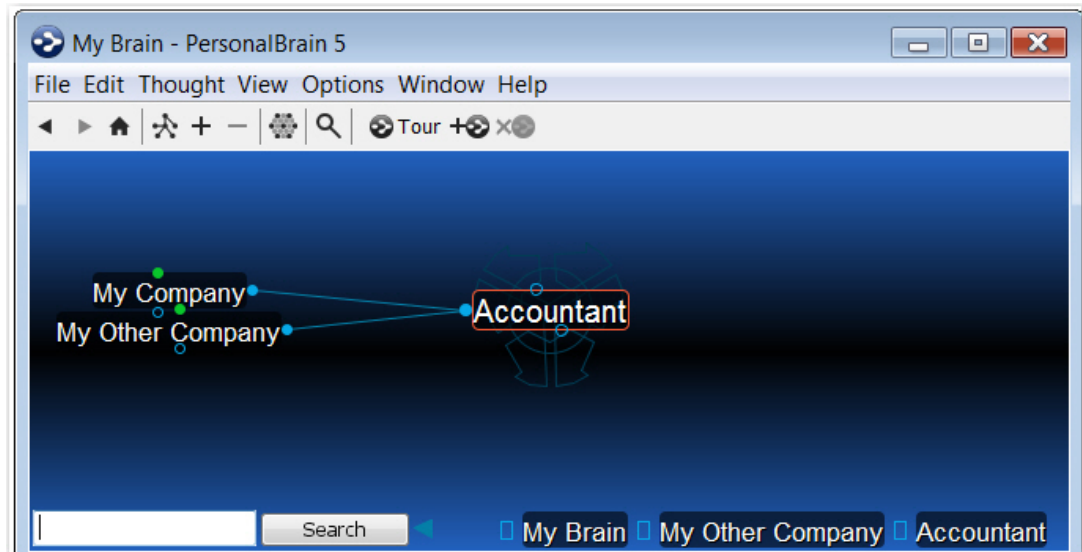
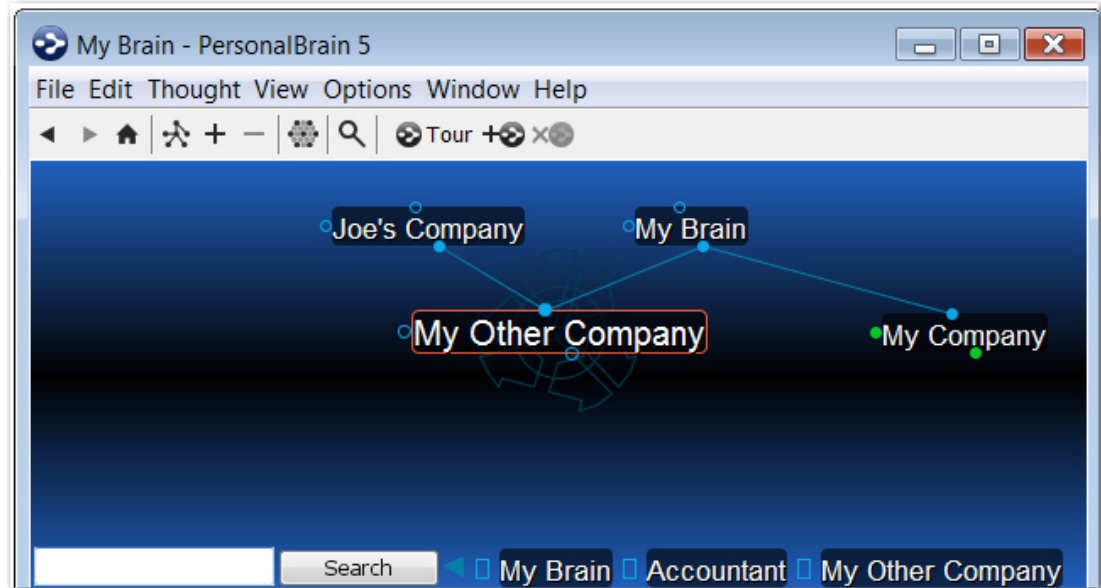

Figure 30. Jump Thoughts to the Active Thought

Imagine that Joe's company has just purchased one of your companies. Since Joe's company now owns this company, Joe's Company becomes a parent (see Figure 31).



**Figure 31. New Parent Thought**

Because Joe wants to avoid a conflict of interest, the acquired company (My Other Company) no longer uses the same accountant. So its jump gate is hollow, while its sibling's jump gate (My Company) maintains that Link and is filled.

As you use PersonalBrain, you will develop a sense of the types of relationships you wish to make between Thoughts. It is always possible to change relationships (see Changing Relationships on page 70).

## Families of Thoughts

It is tempting to view Thought relationships as families, and indeed these different parts of your Brain are types of families, with their ancestry visually spread before you, represented by subjects and categories. But unlike human families, a child Thought can be a parent of one of its siblings and a Thought can have more than two parents.

The complex relationships you can form in PersonalBrain are the source of its power. Let's consider sibling Thoughts that also share a parent/child relationship.

Let's say you are studying philosophy. You might have a Thought called Philosophy (see Figure 32). Individual philosophers such as Plato and Aristotle could be child Thoughts of Philosophy. Each of these siblings, in turn, may have child Thoughts. Aristotle was a student of Plato, so you may want to make Aristotle not only a child of Philosophy, but of Plato, so that when you're working with Aristotle, Plato is only a Thought away.

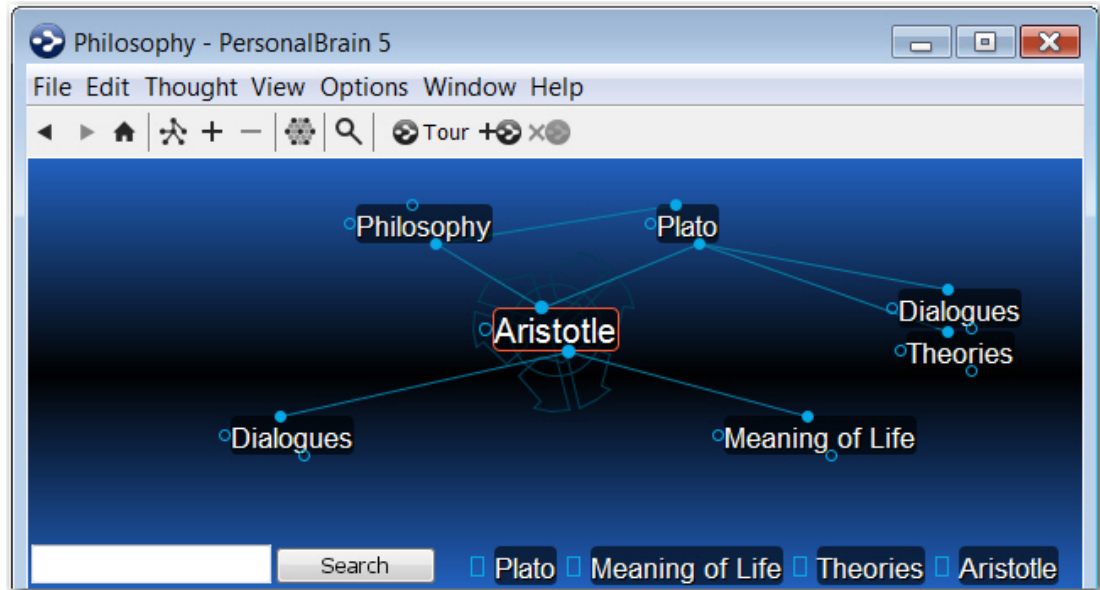

Figure 32. Example of Parent/Child Relationships

Notice that when Philosophy and Plato are in Aristotle's parent zone, their relationship (Philosophy is a parent Thought of Plato) is shown by the line linking the child gate of Philosophy to the parent gate of Plato.

Clearly, PersonalBrain is a powerful method of organizing ideas and information. No hierarchical file structure can provide as much cross-referenced information at a glance. And our example is pretty basic—a fully developed Brain can hold many more relationships and much more information.

## Navigating Your Brain

All Thoughts can be connected—directly or indirectly—even Thoughts that may seem to have nothing to do with each other can be related through a chain of links.

Let's look at an example, say, the Queen of England and asparagus. You have a Thought called Queen of England. One of its child Thoughts is Prince of Wales, which a parent Thought Famous Princes that is also linked to the story of the Frog Prince. The story has another parent Thought called Fairy Tales. A sibling of Frog Prince is Jack and the Beanstalk, which has child Thoughts called Giant and Jack. Giant has another parent Thought called Famous Giants, which has a child Thought called Jolly Green Giant. Jolly Green Giant has child Thoughts named after canned vegetable products, one of which is Asparagus. Figure 33 illustrates this series of connections.



**Figure 33. The Queen of England's Connection to Asparagus**

Depending on the relationship you create between them, Thoughts may be closely or distantly related. Thoughts are considered to be closely related when they are linked directly or are siblings. In the default view of the Plex, only close Thoughts of the active Thought are always displayed in the Plex. Thoughts that are one additional step (generation) away from the active Thought can be displayed using the "Expanded Thoughts" view. In Figure 33, many distant Thoughts are displayed using the "Expanded" view. See Advanced Navigation and Alternate Views on page 97 for information about the different view options.

## Opening Content

As you navigate through your Brain, you can open the attachments associated with a Thought in two ways: directly from the Plex by clicking on the Thought's icon, even if it is not the active Thought, or by double-clicking the attachment in the **Properties & Attachments** tab.

## Previewing Thought Content

The content of the **Properties & Attachments** and the **Notes** tabs automatically updates to show content related to the active Thought, or the Thought your mouse pointer is currently over. This feature can be used to preview the content associated with a Thought before activating it. (If you prefer, this feature can be turned off by deselecting the "Update tools on mouseover of Thoughts" check box in the **UI** section of the **Preferences** dialog box.) In the example below, My Latest Preoccupations is the active Thought, but the content in the **Properties & Attachments** tab (below the Plex) belongs to Chocoholics Anonymous, where the mouse is pointing.

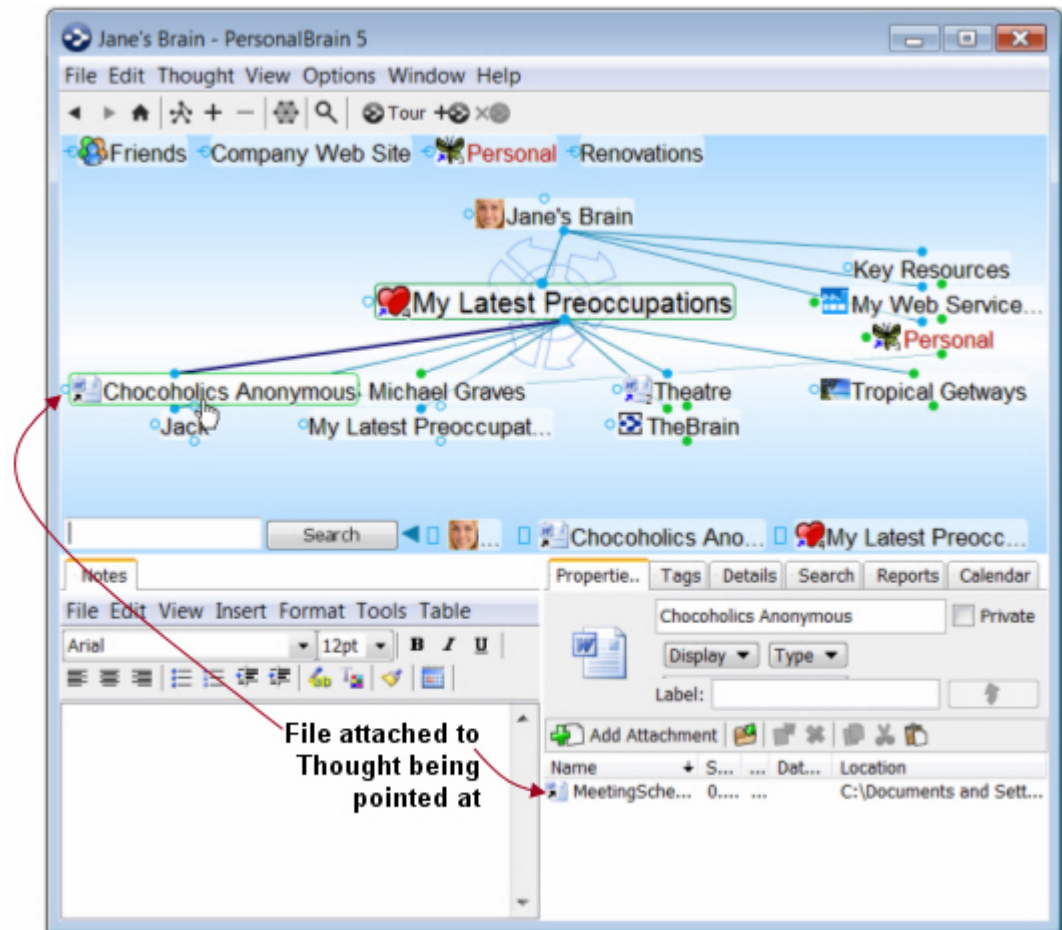
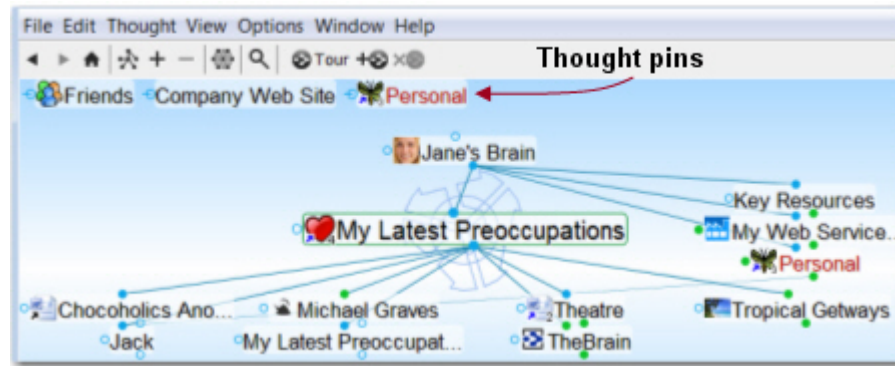

Figure 34. A Word File for an Inactive Thought

As your Brain grows and becomes more complex, this preview feature can be a big time saver. Additionally, you can navigate and explore more efficiently by using pins, the Past Thought List, and Instant Activation (explained below).

## Pins

As you saw if you went along on the Guided Tour of PersonalBrain earlier, pins are shortcuts to Thoughts to which you want quick access. They appear at the top of the Plex, just below the PersonalBrain toolbar. No matter where you are in your Brain, the pins remain visible.



To create a pin:

- Right-click the Thought for which you want to create a pin, then click **Create Pin** on the context menu

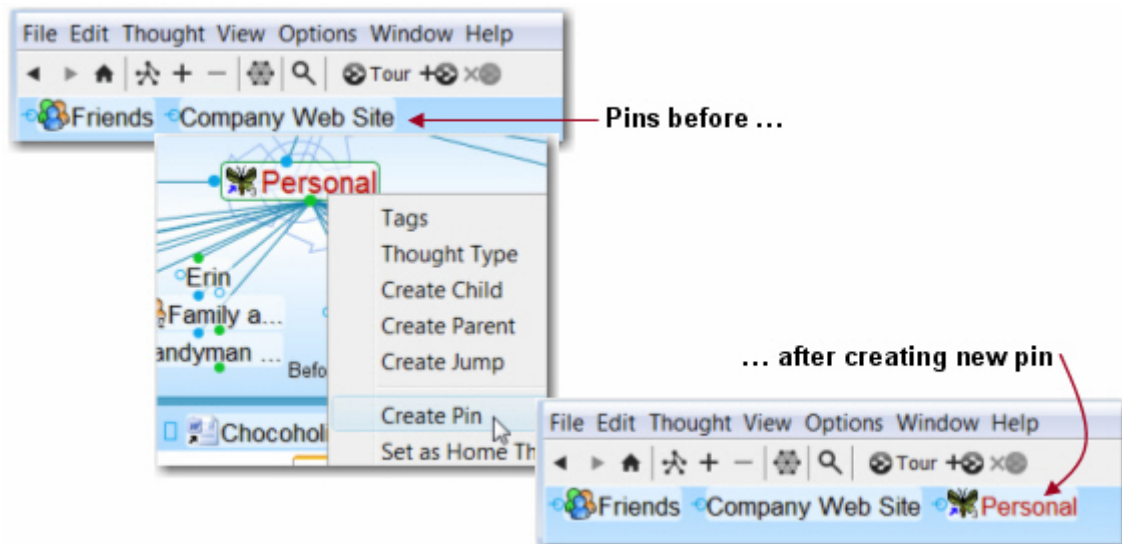

Figure 35. Creating Pins

To remove a pin:

- Right-click the pin or on a Thought that has a pin, then click **Remove Pin** on the context menu



Removing a pin does not remove or delete the associated Thought, just the reference to it at the top of the Plex.

**To use a pin to link Thoughts:**

- Drag from one of the Thought gates to the pins, or
- Move your mouse pointer over a pinned Thought and gates will appear; drag from one of these gates to the Thought you want to link

**Activating Recent Thoughts: The Past Thought List**

You can think of the Past Thought List as the visual representation of the phrase, “train of thought”—a scrollable list of Thoughts in the order you activated them. The Past Thought List is displayed at the bottom of the Plex window.

PersonalBrain keeps a running “breadcrumb” trail of your Thoughts based on activation and displays it in the Past Thought List at the bottom of the Plex. Clicking on any Thought in the Past Thought List activates that Thought. Also, when a new Thought is created it appears in the Past Thought list immediately (unless multiple Thoughts were created by using the “semi-colon trick” or via an imported outline, in which case only one of the Thoughts will automatically appear in the Past Thought list).

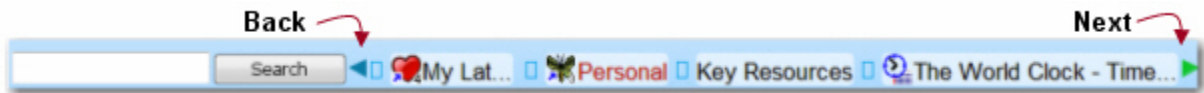

**Figure 36. Past Thought List**

Scroll arrows displayed as triangles are located to the left and right of the Past Thought List when there are additional Thoughts available in that direction. Use them to navigate sequentially through past Thoughts, from the first Thought you’ve activated to the last.

The most recently activated Thought (the current active Thought) appears at the right end of the list. As with pins, if you hold the mouse over the name of a Thought in the Past Thought List, the name is highlighted and expanded, if necessary, for easier reading. If a Thought in the list has a file or Web page attached, the icon for the file’s application appears to the left of the Thought.

**To use a Thought in the Past Thought List to link Thoughts:**

- Drag from one of the Thought gates to one of the Thoughts in the Past Thought List, or
- Move your mouse pointer over a Thought in the Past Thought List and gates will appear; drag from one of these gates to the Thought you want to link

In the example below, Sharon is going to become a child Thought of Causes; the mouse has been dragged from the child gate of Causes to Sharon.

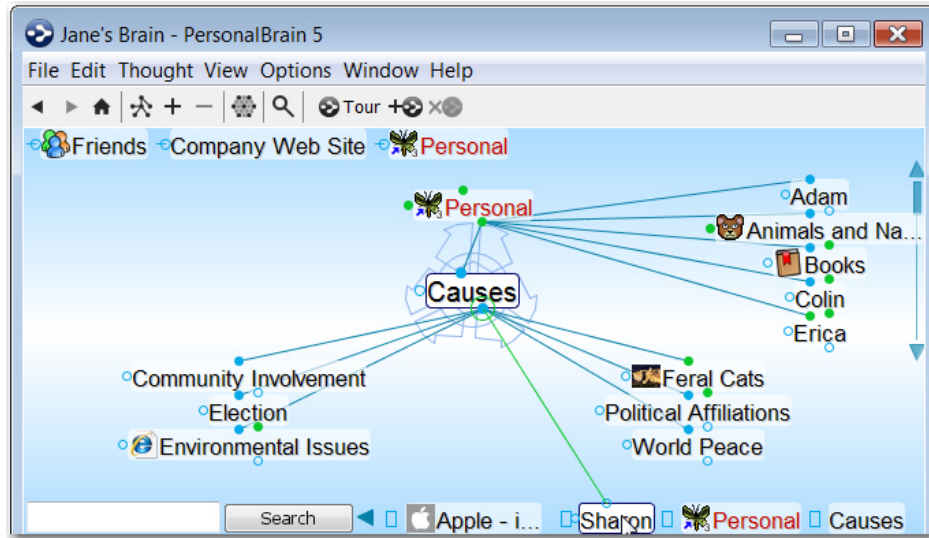
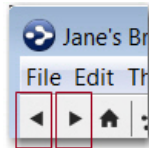

Figure 37. Creating a Link from the Past Thought List

**Using the Back and Forward Buttons:**

- In addition to the Past Thought List, you can also use the **Back** and **Forward** buttons, located near the top of the Window, to quickly retrace your steps; these buttons work just like they do in a Web browser



- Click the **Back** button to go back to the last active Thought
- Once you have clicked the **Back** button, the **Forward** button can be used to re-activate the Thought you came from



**Back and Forward Mouse Buttons:** The back and forward buttons available on some mice (typically on the left side of the mouse near where you place your thumb) may be used to navigate backward and forward in your Brain. These mouse buttons perform the same navigation as the **Back** and **Forward** buttons in the PersonalBrain toolbar, shown above.

**Instant Activation**

You can quickly scan the results of the Instant Activation as you type in the **Search** box—they appear just above your typing. To activate one of these results, click it with your mouse or use the **up-arrow**, **down-arrow**, **page up**, and **page down** keys on the keyboard then press the **Enter** key.

The search includes every word in Thought names. Results are displayed starting with first word matches and are prioritized based on how recently they have been activated.

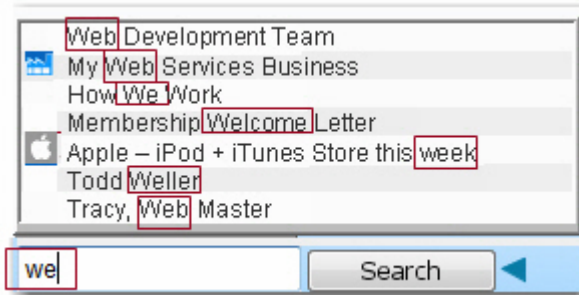
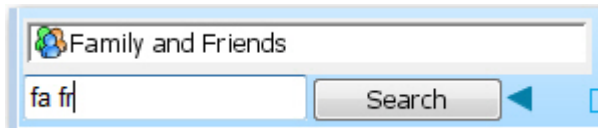

**Figure 38. Instant Activate Uses All Words Within Thought Names**



Accents are ignored when matching Thought names. Also, when two or more matches with the same name are found, the names of their parent or jump Thoughts are also displayed so you can differentiate them.

You can search for Thoughts by typing the first letter(s) of separate words and the letters can be in any sequence; for example, to find the “Family and Friends” Thought you could type “fa fr,” or “fr fa,” or “fa and fri,” or even “f a f.”



**Figure 39. Use First Letters of Separate Words for Instant Activate**

In addition to the results that appear as you type, you can do a full search of all the content of your Brain by clicking the **Search** button or pressing the **Enter** key once you have entered the word or phrase you are looking for.



For more information about advanced navigation, please see the Advanced Navigation and Alternate Views section beginning on page 97.

For more information about searching your Brain, please see the Search section beginning on page 134.

# Customizing Your Brain's Environment

You may choose to use your Brain just as it's offered “out of the box” or you may choose to change some of the environmental settings to suit your personal preferences.

## PersonalBrain's Default Settings

Without making any changes, here's what your Brain looks like:

- The PersonalBrain window will behave like a regular window. This is called the “Float” window option.
- The area where your Thoughts appear (the Plex) will be shades of dark blue with white text and blue links—this is the default “Theme.”
- The top half of the PersonalBrain window will display your Thoughts and the bottom half of the window will display a set of tabs (which are PersonalBrain “Tools”).
- Your Thoughts will be displayed in “Normal” view, meaning that you will see only the direct parents, children, jumps, and siblings of the active Thought.

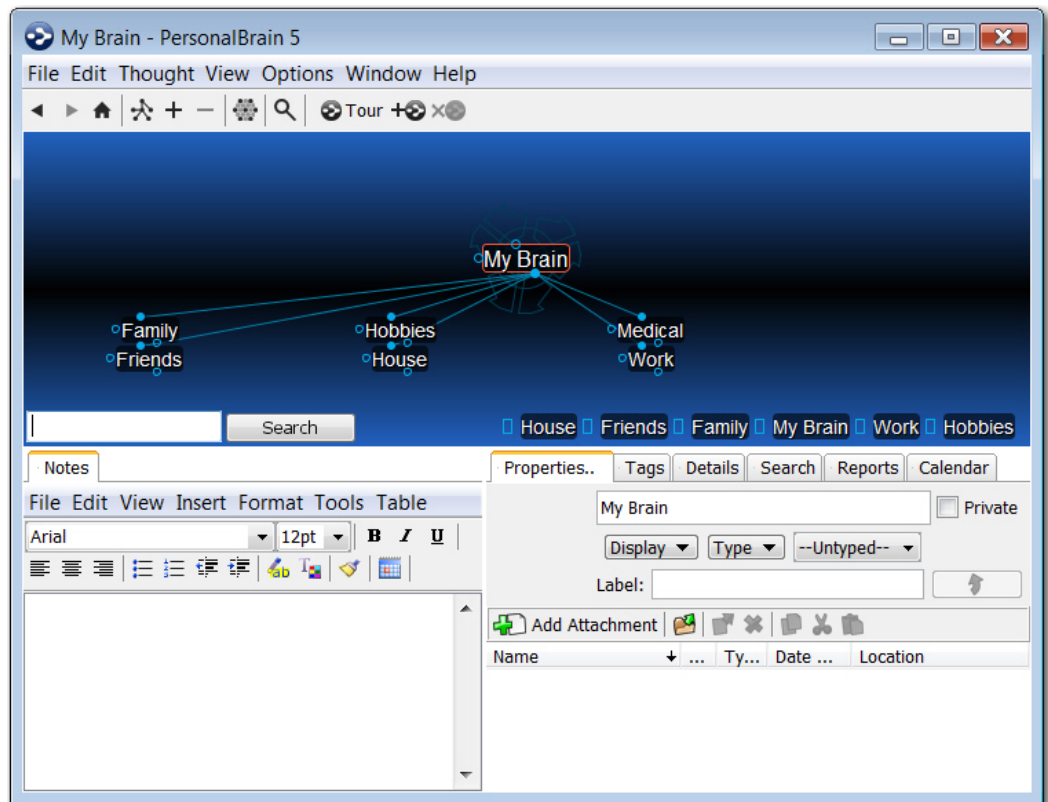

Figure 40. PersonalBrain Window with Default Settings

## Customizing The PersonalBrain Window



There are three basic options for how the PersonalBrain window behaves:

- As a standard window that can be minimized, maximized, restored, and dragged by its title bar to different locations on the screen (the **Float** option)
- As a standard window that will always appear on top of any other open windows (the **Float** option plus the **Always on Top** option)
- As a window that automatically hides when not in use and appears in a designated location when you click an icon (the **Auto-hide** option)

### To make your Brain float:

- Click the **Window** menu, then click the **Float** command.

To make your Brain always stay on top of the desktop or any other window:

- Click the **Window** menu, then click the **Always on Top** command.

### To make your Brain automatically hide when not in use:

1. Click the **Window** menu, then click either the **Auto-hide Left**, **Auto-hide Right**, **Auto-hide Top**, or **Auto-hide Bottom** command.
2. When you click outside of the PersonalBrain window, your Brain is reduced to a Brain icon that appears in the side of the screen you selected in Step 1. Click the icon to unhide your Brain.



If you are using multiple monitors, you can only auto-hide PersonalBrain on your main monitor.



Figure 41. Icon for Unhiding Your Brain



**Tip:** You can drag the icon to any area of the screen's border.

## Maximizing and Restoring the Plex

- **Maximize the Plex:** Double-click any blank area of the Plex (hiding the Tools window).
- **Restore the Plex:** Double-click any blank area of the Plex (restoring the Tools window).

## Moving and Resizing the Plex

When the default settings are in use and the Plex is in “Normal” view, you can move the Thoughts in the Plex up or down by dragging (up or down) in any blank area of the Plex background.

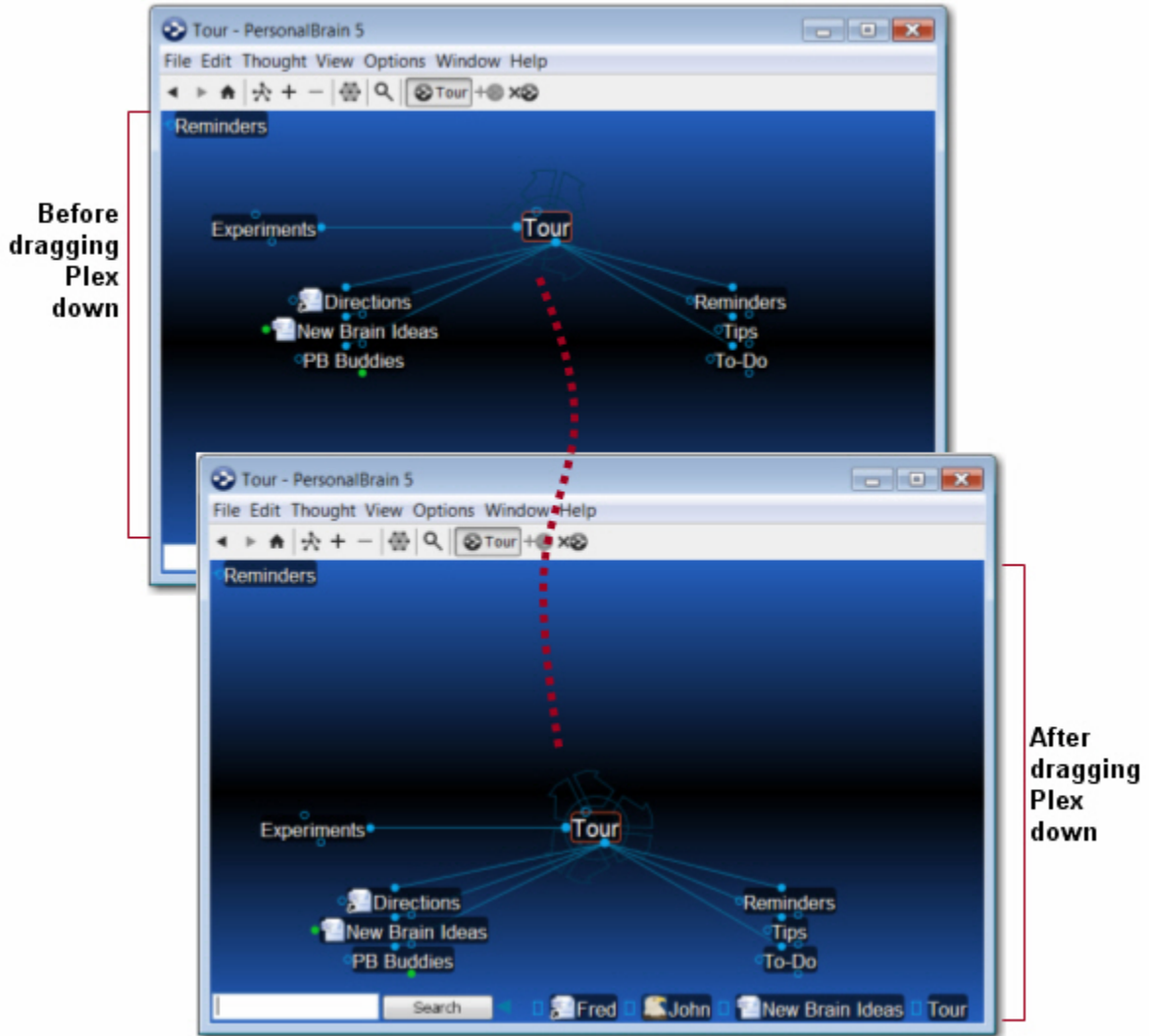

Figure 42. Dragging the Plex Vertically

To change the size of the Thought's text, you can either move the mouse wheel up or down while hovering over the active Thought or you can drag the resizing circle behind the active Thought.

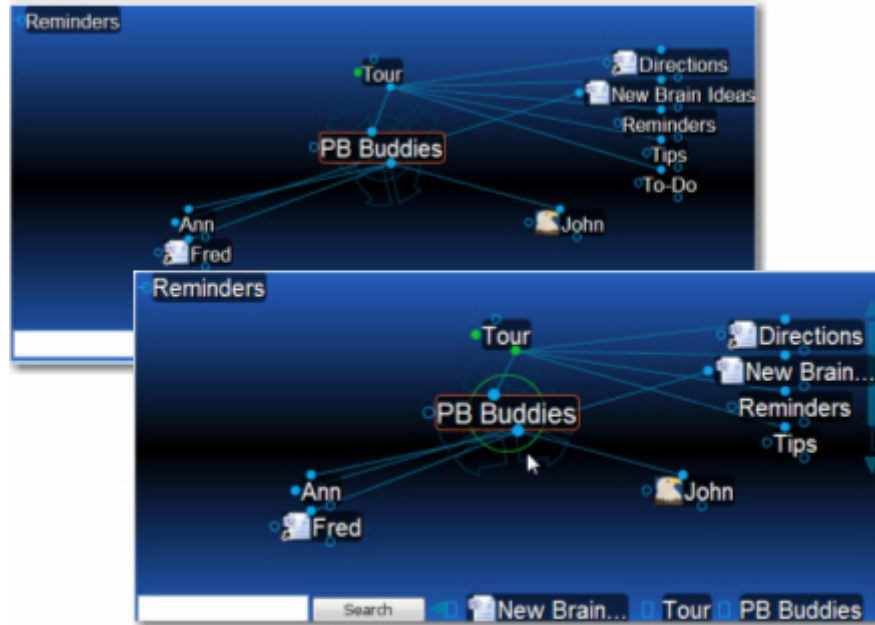

Figure 43. Before and After Dragging the Resizing Circle

## Customizing Your Brain's Appearance

### Themes

The Themes feature lets you choose from several built-in designs to customize the look of your Brain. In addition, you can save the look of your Brain as a new Theme and quickly switch from one saved Theme to another.

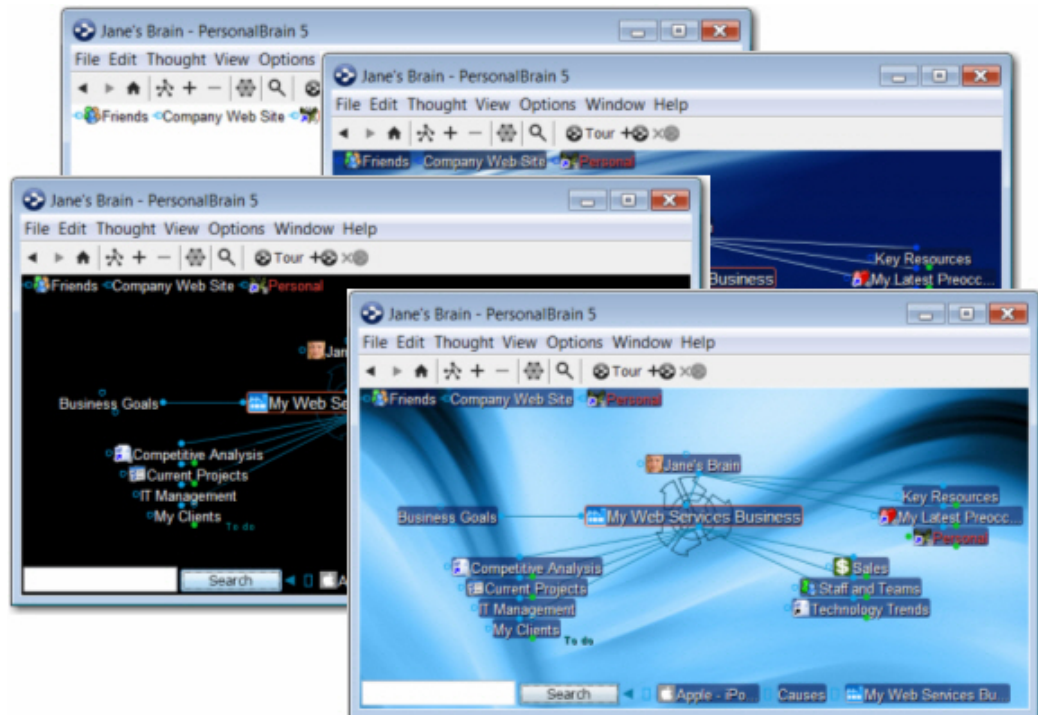
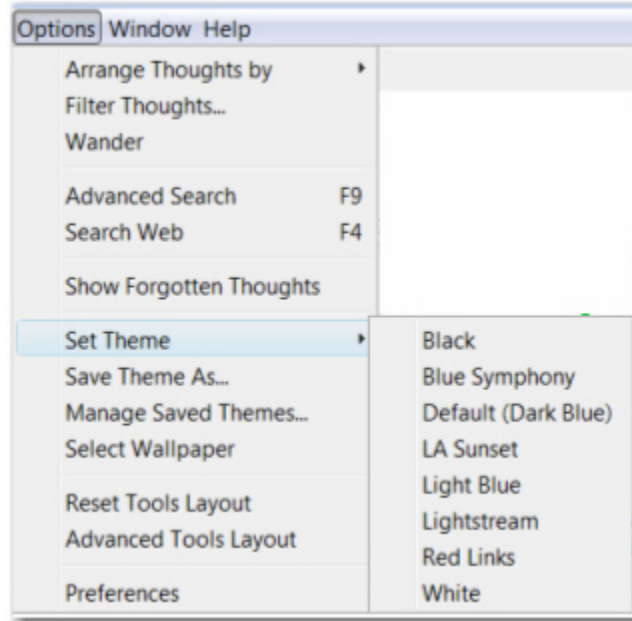

Figure 44. Sample Themes

**To select a Theme:**

1. Click the **Options** menu.
2. Click the **Set Themes** command, then click the Theme of your choice.

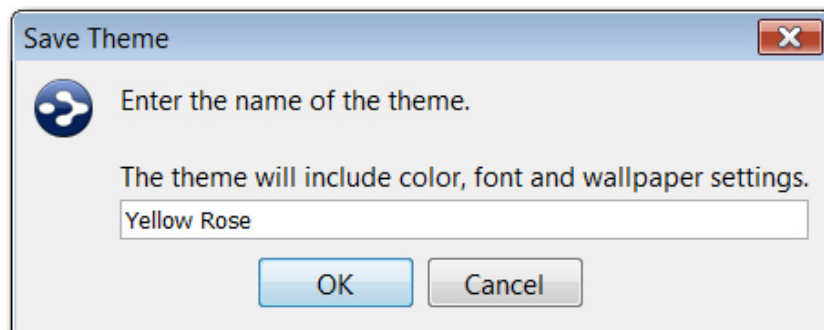

**Figure 45. Selecting a Theme**

The Theme you selected will be applied. If you aren't pleased with the result, select a different theme. Note that the default Theme (Dark Blue) can be selected from the menu.

All of the options that are contained in a Theme can also be adjusted individually as described below. Once you have adjusted the look of your Brain, you can save it as a new Theme for easy access or to use with other Brains:

1. Click the **Options** menu.
2. Click the **Save Themes As** command. The following dialog box will be displayed:



**Figure 46. Save Theme Dialog Box**

3. Type a name for the new Theme, then click the **OK** button.

The Theme will be listed on the **Set Theme** sub-menu the next time you open it.

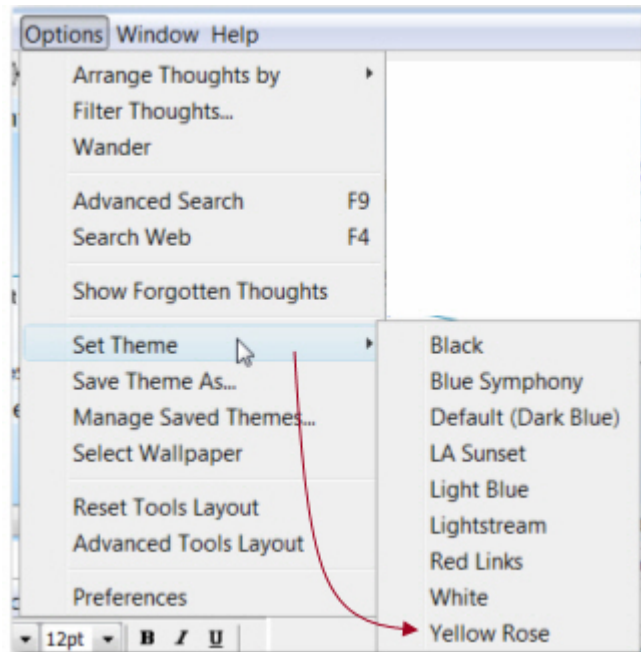

Figure 47. Newly Saved Theme on Set Theme Menu



To return to the original appearance of the Plex at any time, set the Theme back to “Default (Dark Blue).”

## Wallpaper

### To select an image to use as Wallpaper:

1. Click the **Options** menu.
2. Click the **Select Wallpaper** command, navigate to the location of your Wallpaper file, and then click the **Open** button. Supported wallpaper file formats include .jpg, .gif, and .png.

### To dynamically select new Wallpaper from a Web site:

1. Go to a Web site that offers Wallpaper files, right-click the design of your choice, then select **Copy** on the context menu.
2. Return to your Brain, right-click in any blank area of the Plex, then select **Paste Wallpaper** on the context menu.

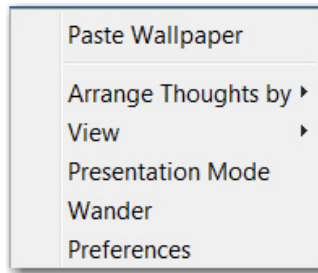

Figure 48. Context Menu on the Plex



After you select your Wallpaper you may want to adjust your Thought colors and links. See “Setting Other Preferences” on page 43.

### PersonalBrain Toolbar

You can customize the PersonalBrain toolbar by adding (or removing) buttons that, when clicked, close the active Brain and open the designated Brain.

- Click the **Add Brain** button to insert a button for the active Brain. Note that the **Add Brain** button will only be enabled if there isn't already a toolbar button for the active Brain.
- Click the **Remove Brain** button to remove the button for the active Brain (assuming the button has been added previously). Note that the **Remove Brain** button will only be enabled if there is a toolbar button for the active Brain.

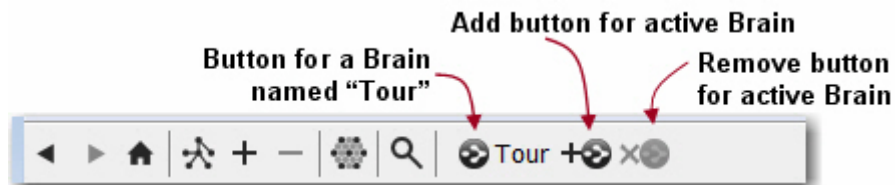

Figure 49. Modifying the Toolbar

In addition to adding and removing buttons to the toolbar, you can also hide the toolbar if you do not plan on using it. Use the **Show Toolbar** command on the **View** menu to toggle the toolbar on or off.

## Setting Other Preferences

PersonalBrain's **Preferences** dialog box is where you'll find many of the settings for adjusting how your Brain works, both mechanically and visually.

To open the **Preferences** dialog box:

- Click the **Options** menu, then click the **Preferences** command (under Mac OS, the **Preferences** command is located in the **PersonalBrain** menu), or
- Right-click a blank area of the Plex, then click the **Preferences** command on the context menu

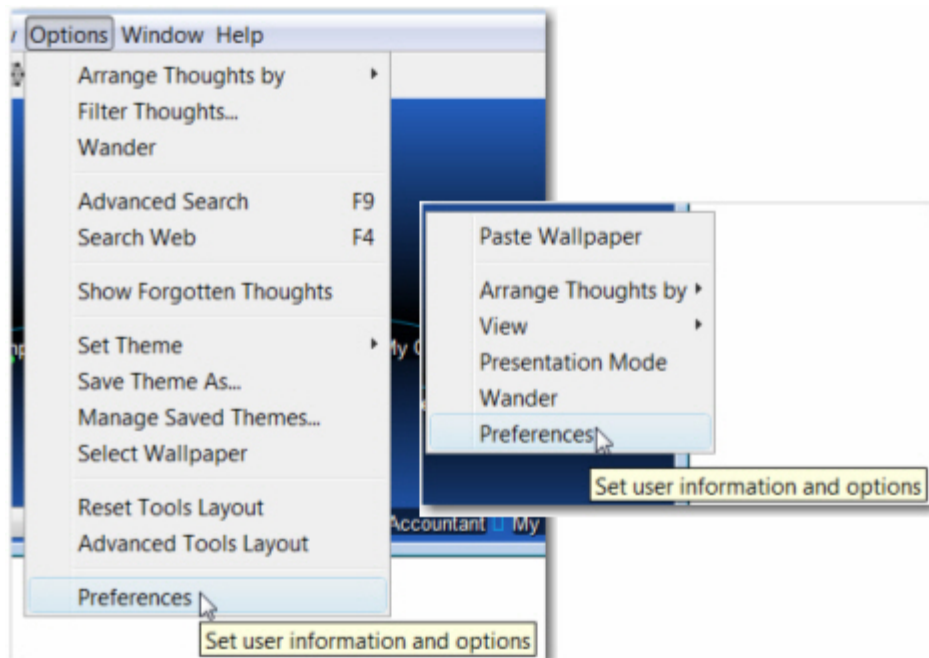

**Figure 50. Two Methods of Accessing Preferences**

The choices you can make within the **Preferences** dialog box are explained on the following pages.

## General Preferences



The General settings affect how PersonalBrain works globally—no matter which Brain is open when you make your choices.

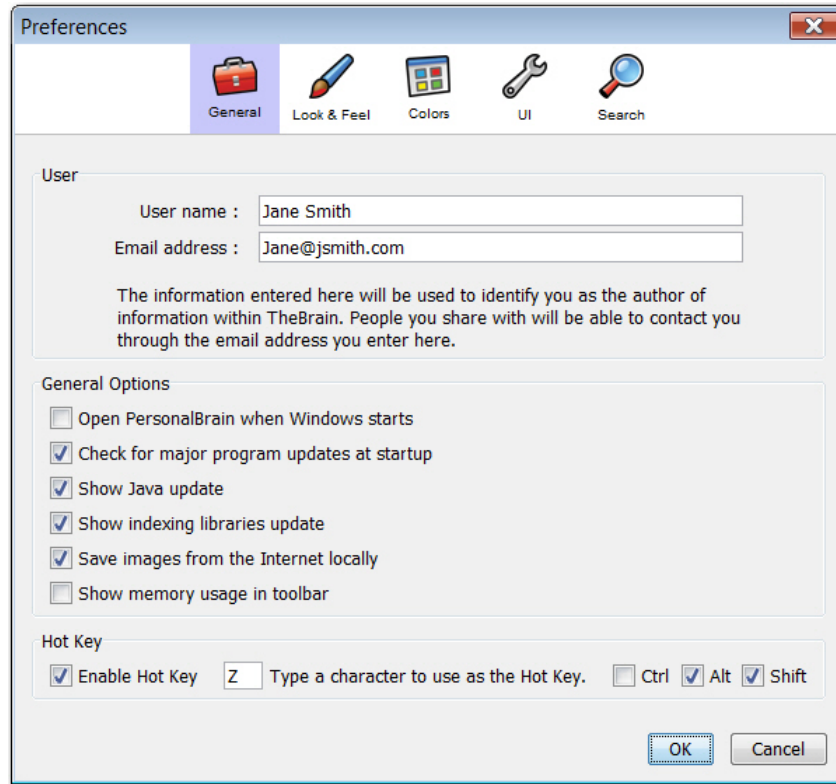

Figure 51. General Section of the Preferences Dialog Box

### User

- Entries in the **User name** and **Email address** fields identify the person behind your Brains.

General Options	When selected ...
<b>Open PersonalBrain when Windows Starts</b>	PersonalBrain launches automatically when Windows opens.
<b>Check for major program updates at startup</b>	A notice appears if there is a new major program update available.
<b>Show Java update</b>	A notice appears if your computer is using an outdated version of Java.
<b>Show indexing libraries update</b>	A notice appears if your computer is missing the indexing libraries.
<b>Save images from the Internet locally</b>	PersonalBrain saves images pasted into notes from the Internet as local files.
<b>Show memory usage in toolbar</b>	PersonalBrain's memory usage is displayed in the toolbar.

### Hot Key

- When **Enable Hot Key** is selected, pressing the key combination indicated in the fields to the right opens PersonalBrain instantly. By default, the hot key is **Alt+Shift+Z**, but you can use these fields to specify a different combination.

### Look & Feel Preferences



With the exception of wallpaper and font settings, the Look & Feel settings affect how PersonalBrain works globally—no matter which Brain is open when you make your choices. Wallpaper and font settings affect only the Brain that is open when you make your choices.

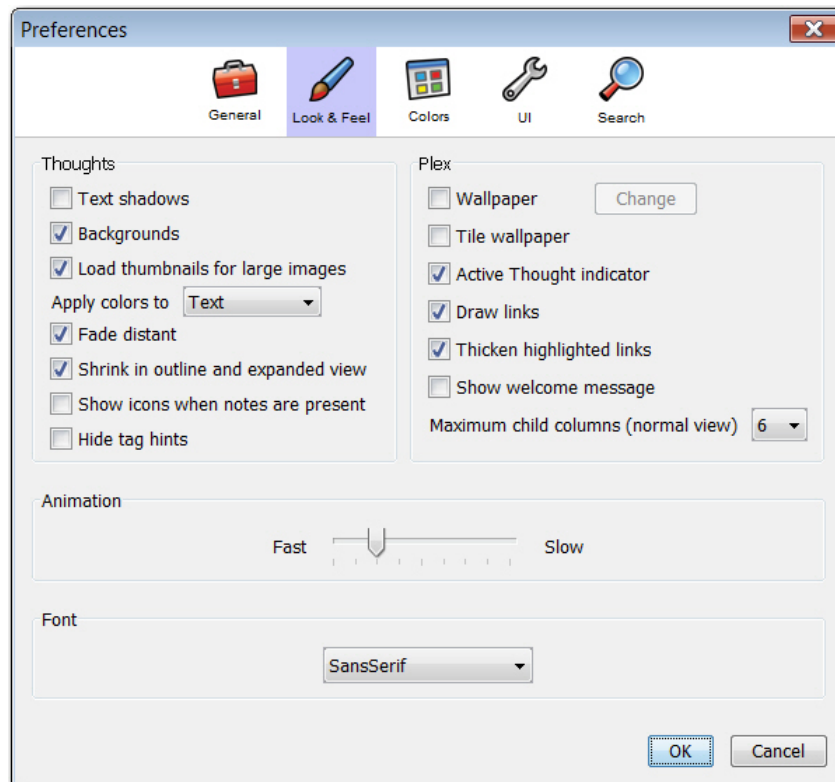

Figure 52. Look & Feel Section of the Preferences Dialog Box

Thoughts Options	When selected ...
<b>Text Shadows</b>	Displays a drop shadow behind each Thought using the color selected in the <b>Colors</b> section of the <b>Preferences</b> dialog box.
<b>Backgrounds</b>	Includes draws a colored background behind all Thoughts using the color selected in the <b>Colors</b> section of the <b>Preferences</b> dialog box.
<b>Load thumbnails for large images</b>	Large image attachments are loaded as thumbnails and displayed as zoomable icons.
<b>Apply colors to</b>	Determines whether the color selected in the Display properties for an individual Thought will apply to the Thought's text or background.

Thoughts Options	When selected ...
<b>Fade distant</b>	Distant Thoughts gradually fade when in Expanded or Outline view.
<b>Shrink in outline and expanded view</b>	Distant Thoughts gradually shrink when in Expanded or Outline view.
<b>Show icons when notes are present</b>	Plex displays a small yellow notepad next to all Thoughts that contain notes.
<b>Hide tag hints</b>	When selected, tags are not shown next to Thoughts in the Plex.

Plex Options	When selected ...
<b>Wallpaper/Wallpaper.png</b>	The currently-selected image will fill the Plex, behind your Thoughts; if no image is in use, selecting this check box opens the <b>Select Wallpaper</b> dialog box as does clicking the associated <b>Change</b> button when there is an image in use.
<b>Tile wallpaper</b>	Wallpaper image appears replicated in squares ("tiles") instead of a single image filling the Plex.
<b>Active Thought indicator</b>	The rotating active Thought indicator displays.
<b>Draw links</b>	Liinks between Thoughts are displayed (otherwise a link displays only when the mouse hovers over it).
<b>Thicken highlighted links</b>	A link appears thicker when when the mouse hovers over it.
<b>Show welcome message</b>	A scrolling "Welcome to TheBrain" message displays at startup.
<b>Maximum child columns (normal view)</b>	The number selected dictates the maximum number of columns for child Thoughts when in Normal view mode.

### Animation

- Drag the slider right to reduce or left to increase the speed with which a Thought becomes active when you click it in the Plex.

### Font

- Use the drop-down list to select a font for all Thoughts in the Plex.

## Color Preferences



The Color settings affect only the Brain that is open when you make your choices. You can specify the default colors for every item.

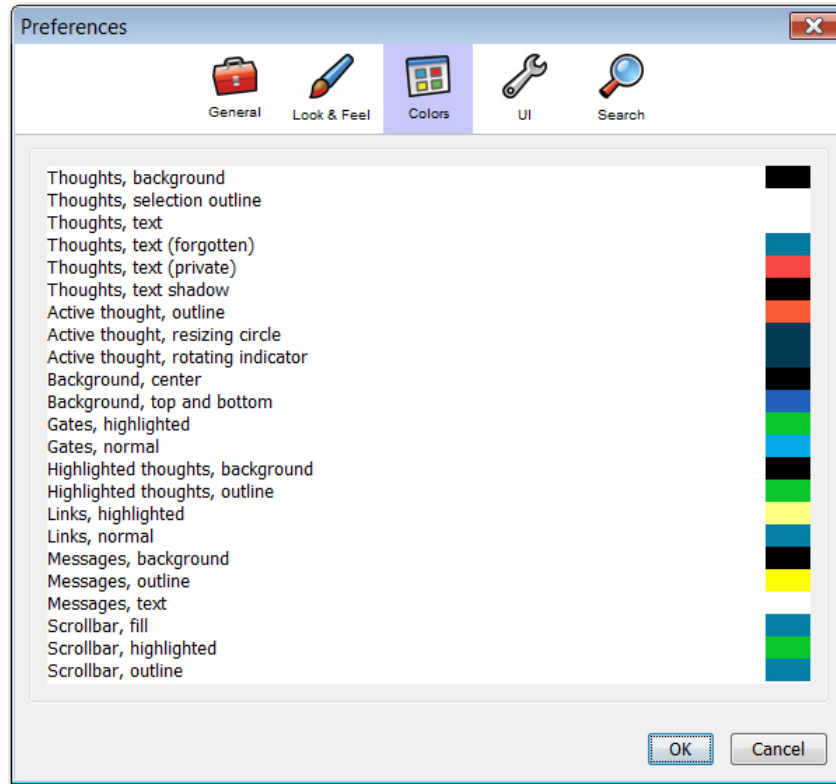

Figure 53. Colors Section of the Preferences Dialog Box

Item	Description ...
<b>Thoughts, backgrounds</b>	Default color of a Thought's background (if "Backgrounds" is selected in the Look & Feel section).
<b>Thoughts, selection outline</b>	Color of the outline of selected Thoughts.
<b>Thoughts, text</b>	Default color of the text of Thoughts.
<b>Thoughts, text (forgotten)</b>	Color of text for forgotten Thoughts.
<b>Thoughts, text (private)</b>	Color of text for private Thoughts.
<b>Thoughts, text shadow</b>	Color of the shadow behind the text of Thoughts (if "Text Shadows" is selected in the Look & Feel section).
<b>Active Thought, outline</b>	Color of the outline for the active Thought.
<b>Active Thought, resizing circle</b>	Color of the resizing circle around the active Thought.
<b>Active Thought, rotating indicator</b>	Color of the rotating active Thought indicator (if "Active Thought indicator" is selected in the Look & Feel section).

<b>Item</b>	<b>Description ...</b>
<b>Background, center</b>	Color of the background in the center of the Plex if no wallpaper is in use.
<b>Background, top and bottom</b>	Color of the background on the top and bottom of the Plex if no wallpaper is in use.
<b>Gates, highlighted</b>	Color of the gates used to indicate that there are linked Thoughts connected that are not currently visible.
<b>Gates, normal</b>	Color of gates that lead to another visible Thought.
<b>Highlighted Thoughts, background</b>	Color of the background of a highlighted Thought.
<b>Highlighted Thoughts, outline</b>	Color of the outline of a highlighted Thought.
<b>Links, highlighted</b>	Color of the link between Thoughts when highlighted.
<b>Links, normal</b>	Color of links between Thoughts.
<b>Messages, background</b>	Color of the background of a Brain message.
<b>Messages, outline</b>	Color of the outline of a Brain message.
<b>Messages, text</b>	Color of the text of a Brain message.
<b>Scrollbar, fill</b>	Color of the interior of a Plex scroll bar.
<b>Scrollbar, highlighted</b>	Interior color of the Plex scroll bar when highlighted.
<b>Scrollbar, outline</b>	Color of the outline of a Plex scroll bar.

## UI Preferences



The UI settings affect how PersonalBrain works globally—no matter which Brain is open when you make your choices.

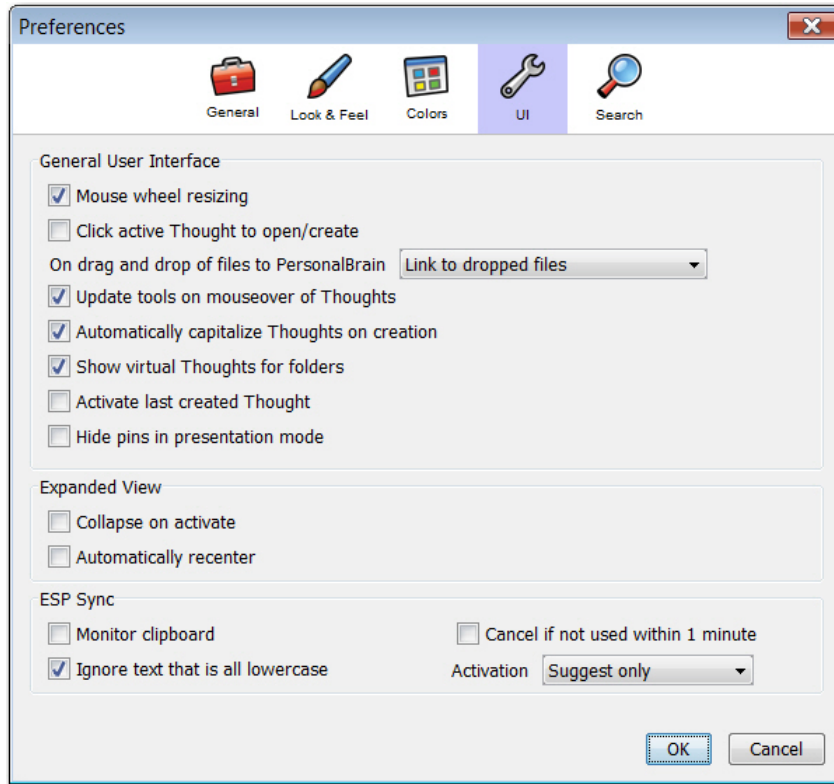
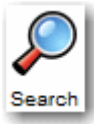

Figure 54. UI Section of the Preferences Dialog Box

General User Interface	When selected ...
<b>Mouse wheel resizing</b>	Font size in the Plex can be made larger or smaller adjusted using the mouse wheel when pointing at the active Thought.
<b>Click active Thought to open/create</b>	Clicking on the active Thought will open its attachment (or the <b>Add Attachment</b> dialog box if the Thought currently has no attachment).
<b>On drag and drop of files to PersonalBrain</b>	“Link to dropped files” causes attachments to maintain a link to the originals when dragged and dropped into PersonalBrain. “Move dropped files” causes attachments to relocate when dragged and dropped into PersonalBrain.
<b>Update tools on mouseover of Thoughts</b>	Tools will display the content for any Thought that the mouse is hovering over; otherwise, tools always display content for the active Thought.

<b>General User Interface</b>	<b>When selected ...</b>
<b>Automatically capitalize Thoughts on creation</b>	Capitalizes the first letter of each word in a Thought name when a new Thought's name is entered in all lower case; this excludes articles such as "a" and "the" within the name.
<b>Show virtual Thoughts for folders</b>	Subfolders of linked folders are displayed in the Plex.
<b>Activate last created Thought</b>	A newly-created Thought automatically becomes the active Thought.
<b>Hide pins in presentation mode</b>	Pins are temporarily hidden while your Brain is in Presentation mode.
<b>Expanded View</b>	<b>When selected ...</b>
<b>Collapse on activate</b>	Clicking on a Thought will hide Thoughts that are not connected to the clicked Thought; otherwise, all Thoughts remain visible unless they are manually hidden using the collapse controls (while in Exanded view).
<b>Automatically recenter</b>	Places the active Thought in the center of the Plex automatically (while in Exanded view).
<b>ESP Sync</b>	<b>When selected ...</b>
<b>Monitor keyboard</b>	PersonalBrain checks what is being typed in other applications and looks for matching Thoughts to suggest or activate (not currently available in a Windows Vista environment).
<b>Monitor clipboard</b>	PersonalBrain checks the content of the clipboard for the names of Thoughts or linked attachments to suggest or activate their Thoughts.
<b>Ignore text that is all lowercase</b>	Will not engage the ESP Sync feature if the relevant text is comprised of all lowercase letters.
<b>Cancel if not used within 1 minute</b>	Cancels the ESP Sync feature, returning to the previous state if not used within the first minute of activation.
<b>Activation</b>	<p>"Suggest only" instructs ESP Sync to display the matching Thought name in the Plex as a suggestion instead of actually activating the matching Thought .</p> <p>"Automatically activate" causes a Thought found by ESP Sync to become active automatically.</p>

## Search Preferences



The UI settings affect how PersonalBrain works globally—no matter which Brain is open when you make your choices.

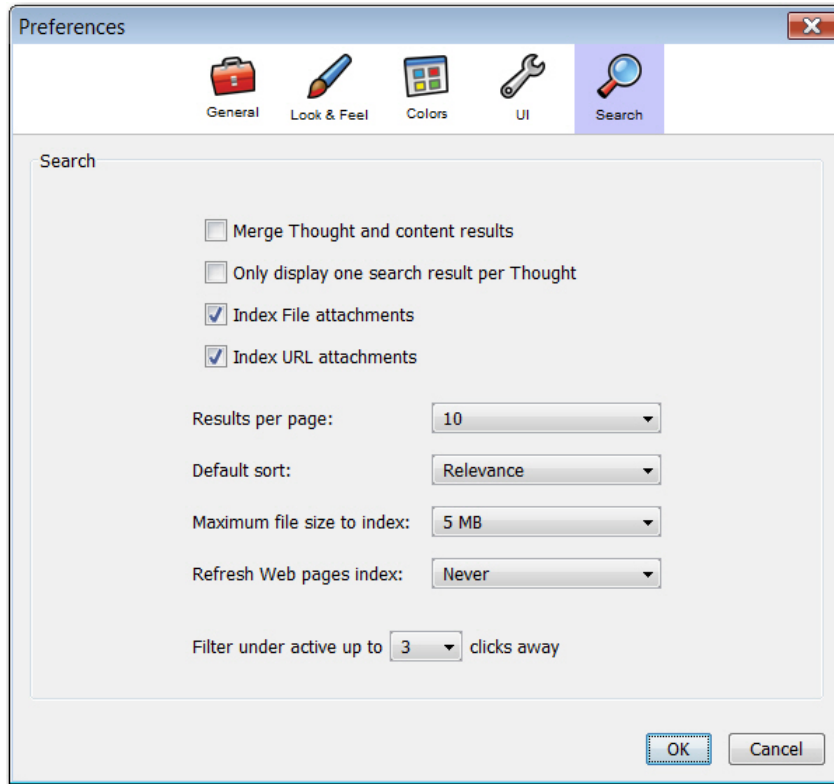

Figure 55. Search Section of the Preferences Dialog Box

Search	When selected ...
<b>Merge Thought and content results</b>	All search results will be merged into one large group.
<b>Only display one search result per Thought</b>	If both the Thought name and the content have a search result, the Thought will only show up once in the search results list.
<b>Index File attachments</b>	All file attachments (external links and internally stored) will be indexed when possible.
<b>Index URL attachments</b>	All URL attachments will be indexed when possible.
<b>Additional Search Instructions</b>	
<b>Results per page</b>	Select the number of search results to display per page (10, 25, or 50).

**Additional Search Instructions**

---

<b>Default sort</b>	“Relevance” sorts based on the density of matching terms and other criteria. “Date modified” sorts based on when the items were most recently modified.
<b>Maximum file size to index</b>	Select the maximum size allowed for a file to be indexed (1 MB, 3 MB, 5 MB, 7 MB, 10 MB, 15 MB, 20 MB, or 25 MB).
<b>Refresh Web pages index</b>	Select how often to refresh the index for URL attachments (Never, Daily, Weekly, or Monthly).
<b>Filter under active up to <i>n</i> clicks away</b>	Select how many generations below the active Thought that PersonalBrain will search when using the “Only Under Active” search filter (3, 5, or 7).

---

# Creating Thoughts

## Creating a Single Thought

There are four ways to create a Thought, but each starts with the same step—choosing the Thought with which the new Thought will have a relationship. You will use the chosen Thought as a starting place when creating the new Thought.



When you create a Thought in your Brain, you first decide what relationship it will have with an existing Thought—will it be a parent, child, or a jump Thought?

Generally speaking, you'll create child Thoughts more often than parents or jumps. There are certainly exceptions, but usually, using a “top-down” approach is helpful if you are just getting started: Create children (and jumps, as appropriate) and let parents happen naturally.

Once you have activated the Thought that will have a relationship with your new Thought, use any of these techniques to begin creating a new Thought:

- Click the **Thought** menu, then click the **Create Child**, **Create Parent**, or **Create Jump** command

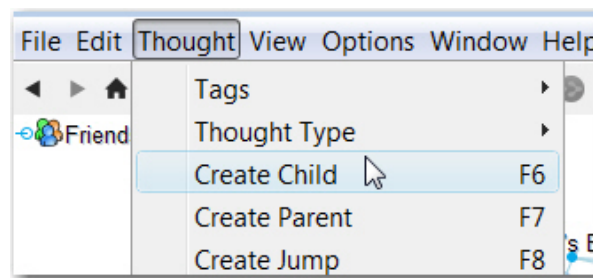

- Or, press the **F6** key (for a child Thought), **F7** (for a parent Thought), or **F8** (for a jump Thought)
- Or, right-click the Thought, then click the **Create Child**, **Create Parent**, or **Create Jump** command

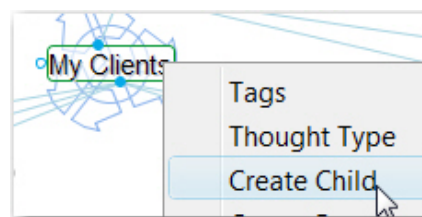

- Or, drag from the Thought's parent, child, or jump gate

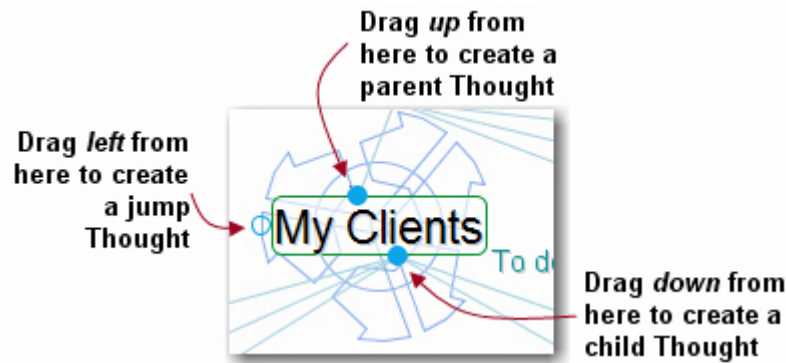

Figure 56. Gates to Drag for Creating Thoughts



**Tip:** We recommend using the drag method—it's the quickest!

No matter which method you use to begin creating your new Thought, the next thing you'll see is a field for typing in the name of your new Thought. (The field will be labeled according to the type of Thought you're creating.)

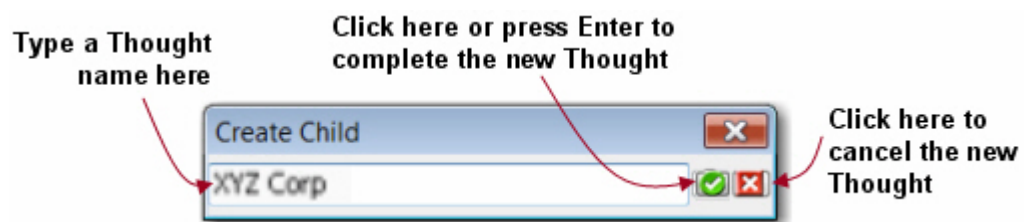

Figure 57. Create Child Dialog Box

1. Type the name of your new Thought in the field provided.
2. Press the **Enter** key or click the green check mark button to save your new Thought (or click the **X** button to cancel the process).



**Automatic initial-capitalization:** If you type a Thought name using all lowercase letters, the first letters of words will be capitalized for you automatically. PersonalBrain uses “smart rules” to determine which words should be lowercase (such as “a,” “and,” and “of”). For example, if you've typed “visit the statue of liberty” the Thought title will automatically become “Visit the Statue of Liberty.” This feature is active, by default, but you can turn it off in the **Options** tab of the **Preferences** dialog box.

## Creating Multiple Thoughts at Once

PersonalBrain offers a timesaver (affectionately known as the “semi-colon trick”) for creating more than one Thought at a time. There is virtually no limit to the number of Thoughts you can create at the same time.

- Type a **semicolon (;)** to separate multiple Thought names in the **Create** dialog box

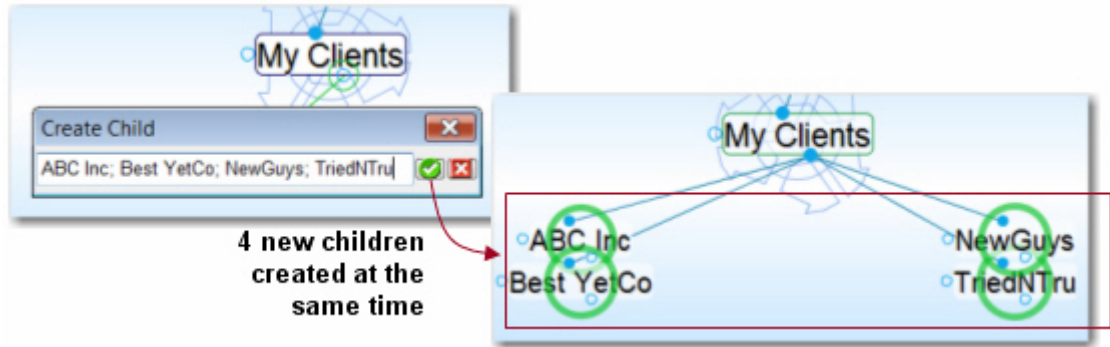

Figure 58. Creating Multiple Thoughts

## Creating Context-Sensitive Thought Names Using Commas

It's always good to be specific with your Thought names. PersonalBrain has some time savers to help you if you have repetitive information that needs to be added to your Brain. For example, say you have Thoughts for each of your clients, each of which has a billing department. You'd like a child Thought named "Billing Info" for each of your client Thoughts. However, you may not want to have identical Thought names because when you see these Thoughts later you won't be able to tell them apart without looking at their parents.

To remedy this potential dilemma, when you type the name of the new Thought, start or end the name with a comma. The parent Thought name will be added automatically. When this Thought is displayed, its name will vary depending on the context in which it's viewed. If the client Thought is active, the client's name will be hidden and it will appear as just "Billing Info." But when you activate this Thought, the full name along with the client's name will appear.

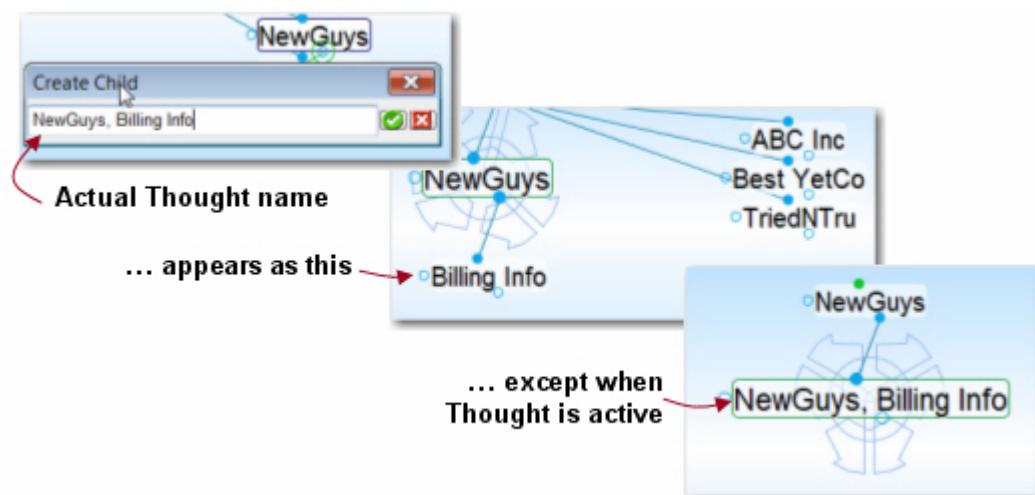

Figure 59. Sub-Category Thoughts

The Thought will display its full name when it is active. When its parent Thought is active, you'll see only the portion of the name that does not repeat the parent's name. Ensuring that each of your Thoughts has a unique name will help find and identify them more easily.



**Tip:** The part of the Thought's name that is hidden is context sensitive. Say for example that you wanted to have a single place to see the billing information for all your clients. You might create a Thought called "Billing Info" and then link to the billing information Thoughts for each of your clients, such as "NewGuys, Billing Info." If you do this, when Billing Info is active then NewGuys, Billing Info will appear as just NewGuys, whereas when NewGuys is active, that same Thought will appear as Billing Info. Try it—you'll see how this can be very useful.

## Swapping a Thought's Name with its Label

You can swap a Thought's name with its label by clicking the **Switch** button in the **Properties & Attachments** Tool tab. This can be very useful when the default label and name are assigned based on a URL and the automatic naming isn't optimal for your purposes.

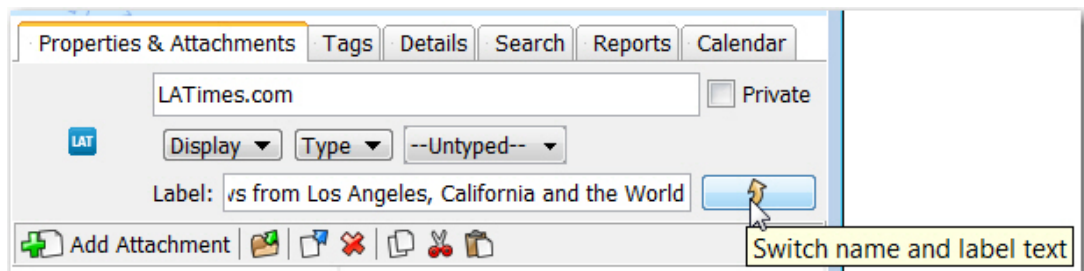

Figure 60. Swapping Label and Thought Names

## Copying Thoughts Within and Between Brains

Thoughts, including all of their notes, properties, events, and attachments, can be copied and pasted between Brains or duplicated within a Brain. When Thoughts are copied, associated Thought types and link types are automatically copied as well.

### To copy a Thought within the same Brain:

1. Right-click the Thought to be copied and then click the **Copy Thought** command on the context menu.

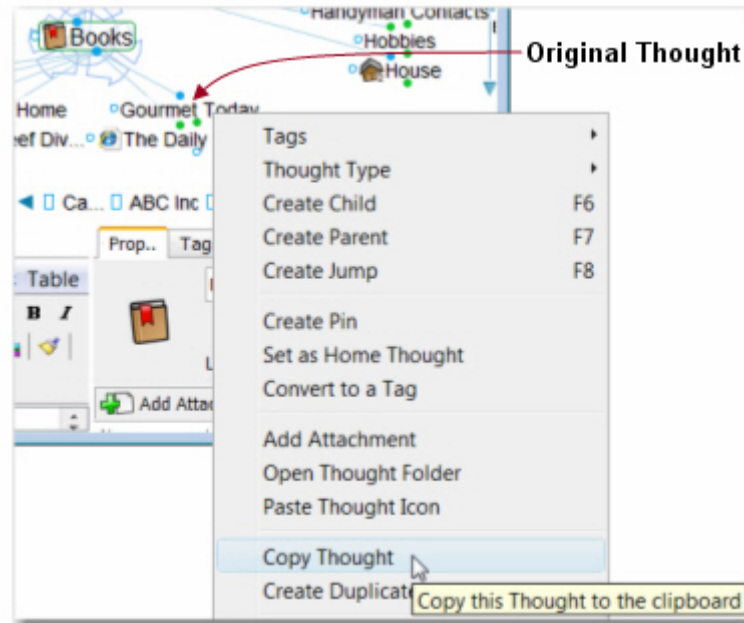

2. Activate the Thought that will be the parent of the newly copied Thought.
3. Right-click within any blank area of the Brain and click **Paste Thoughts** on the context menu.

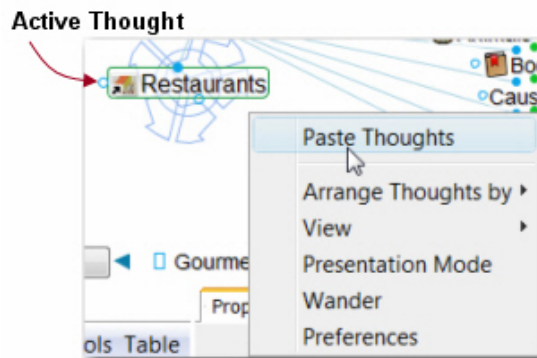

4. The copied Thought will automatically be linked as a child of the active Thought and it will also retain all of its original relationships.

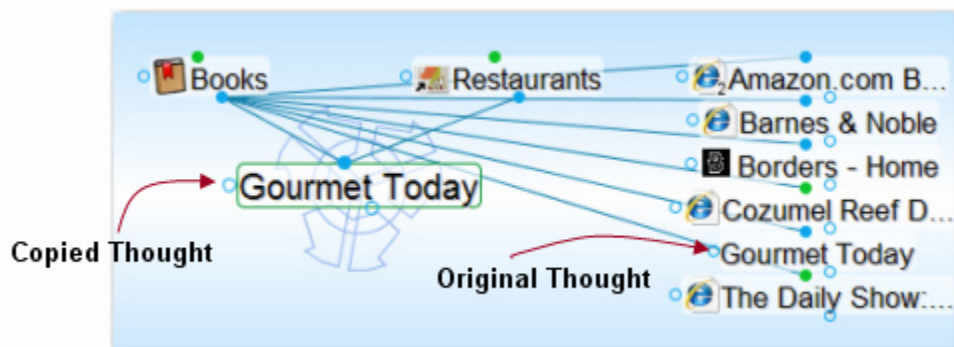
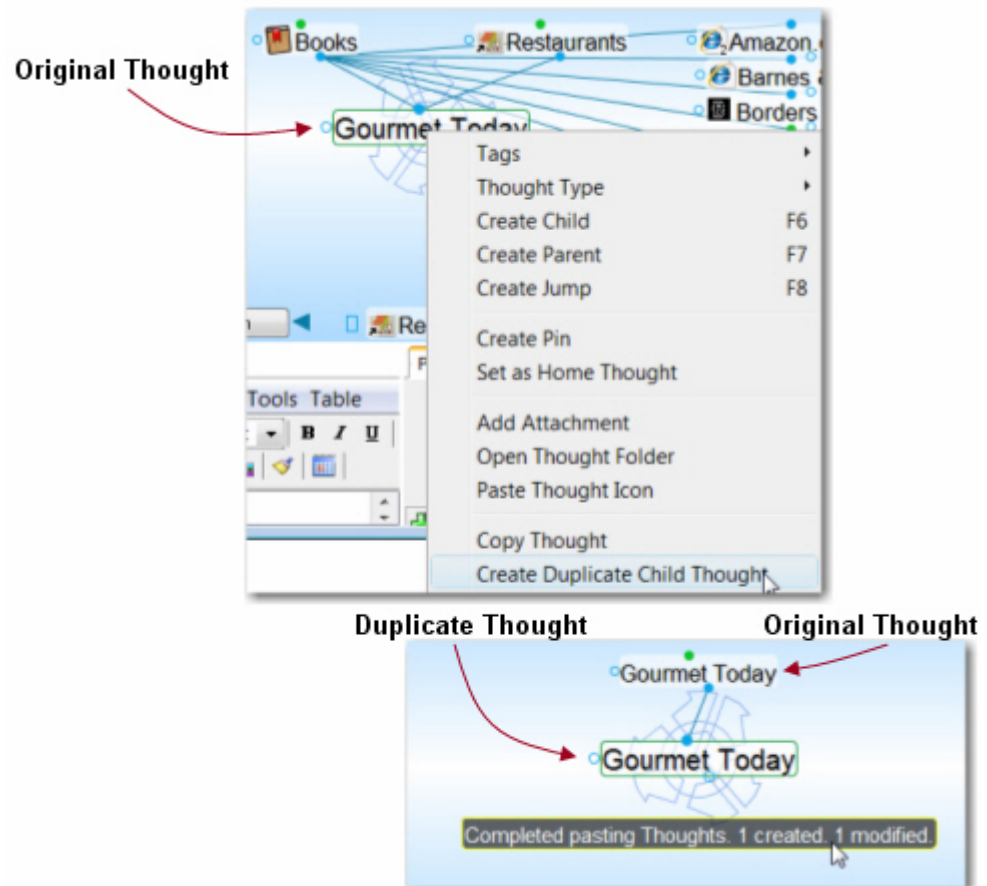

Figure 61. Copied Thought

**To create a duplicate of a Thought:**

If you just want to make a duplicate of a single Thought without retaining any of its links, the **Create Duplicate Child Thought** command is convenient.

1. Right-click the Thought to be duplicated and then click the **Create Duplicate Child Thought** command on the context menu.
2. The duplicated Thought will appear as a child of the original, as shown in the figure below.



**Figure 62. Duplicating a Thought Within a Brain**

**To copy a Thought to another Brain:**

1. Right-click the Thought to be copied and then click the **Copy Thought** command on the context menu (or activate the Thought, click the **Edit** menu, and then click the **Copy Thought** command).
2. Open the Brain into which you want to copy the Thought.
3. Right-click on the background of the Plex and then click the **Paste Thoughts** command on the context menu (or click the **Edit** menu and then click the **Paste Thoughts** command).

- The Thought will be pasted into the Brain and linked as a child of the active Thought. It will include any attachments, Thought Types, Notes, or other attributes it had in the original Brain.



If you have selected multiple Thoughts, they can all be copied at once using the same technique. Right-click anyplace within the Selection box to open the context menu. See “Selecting Multiple Thoughts” beginning on page 64 for complete instructions about selecting multiple Thoughts.

## Undoing and Redoing Actions

Changing your mind about your actions is easy. You can undo up to 100 actions during your current session. Actions that have been undone can also be re-executed using the **Redo** command.

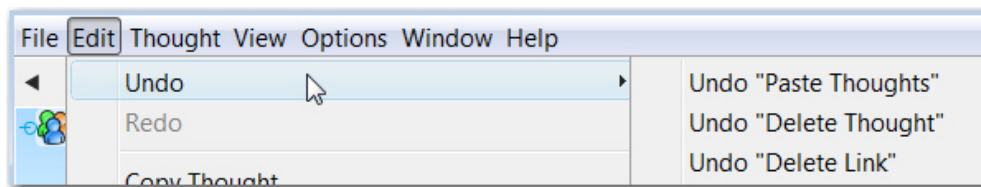

Figure 63. Undo and Redo Commands

### To undo an action:

- Click the **Edit** menu and then click the **Undo** command. The list on the secondary menu displays your most recent action first.
- To undo your most recent action, click the first item in the secondary menu. To undo multiple actions, select the oldest action to be undone from the list. All actions above that action will also be undone.

### To redo an action you have undone:

- Click the **Edit** menu and then click the **Redo** command. If there are multiple items that can be redone, a secondary menu will be displayed.
- Click the action of your choice. As in the list of actions that can be undone, the list is in most-recent-action-first order. All actions above the item you click will also be undone.



Once you close your Brain, the Undo and Redo lists are cleared.

# Editing Thoughts and Links

## Renaming Thoughts

There are three simple ways to rename an existing Thought:

- Right-click the Thought to be renamed, and click **Rename** in the context menu, or

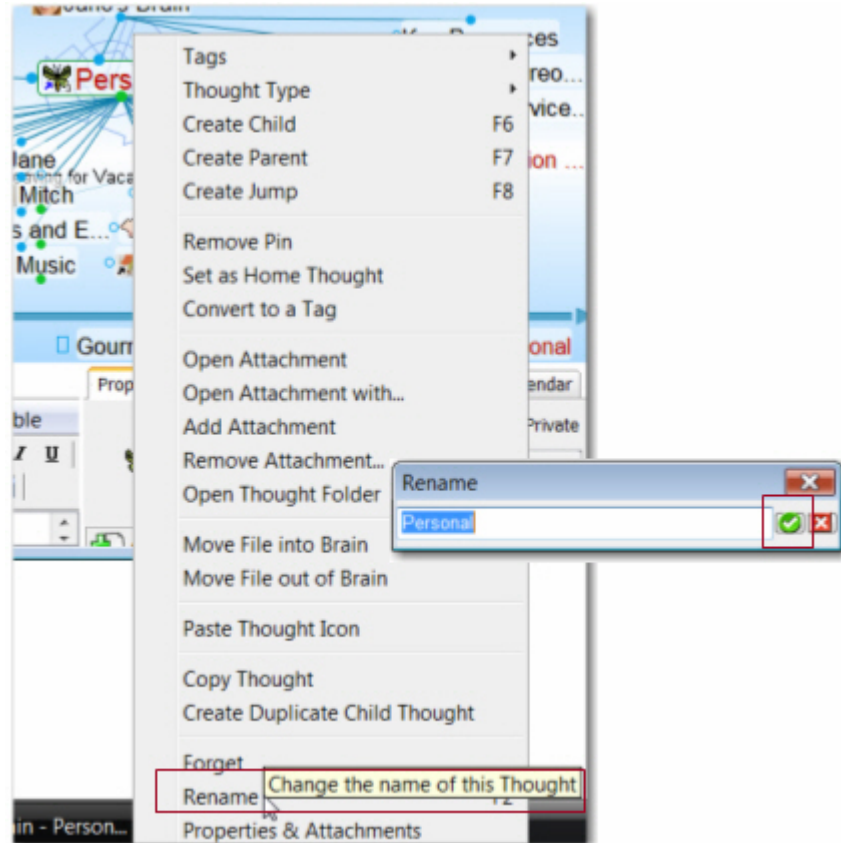

Figure 64. Renaming a Thought Using the Context Menu

- Highlight the Thought using the mouse pointer and press the **F2** key, or

- Activate the Thought, then revise the name in the **Properties & Attachments** tab

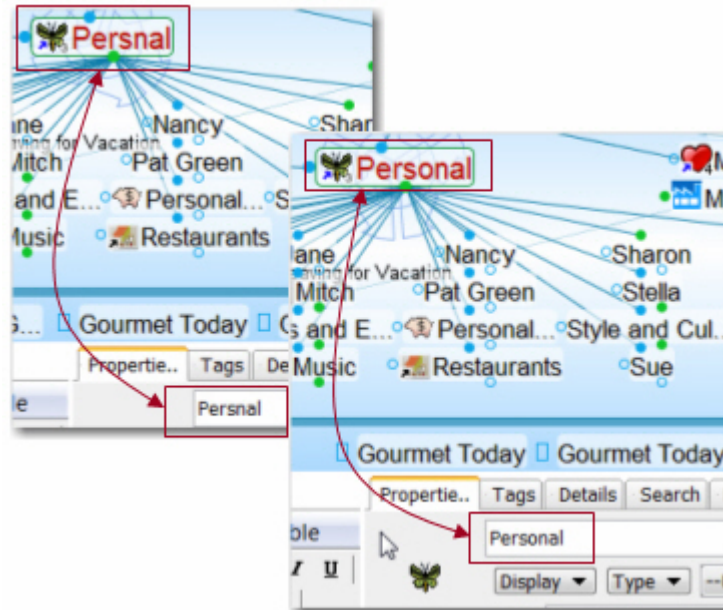

Figure 65. Renaming a Thought in the Properties & Attachments Tab

## Deleting and Forgetting Thoughts

When you no longer need a Thought, it can be forgotten or deleted. A forgotten Thought may be remembered and restored later, or deleted. A deleted Thought is gone forever. This works very much like the Windows Recycle Bin/Trash feature on your desktop which stores your deleted files until you choose to remove them permanently.

### To forget a Thought:

- Right-click the Thought to be deleted, then click **Forget** in the context menu.

Once a Thought has been forgotten it will disappear from the display. If you want to access it again later temporarily, you can do so by turning on the display of forgotten Thoughts. You can also permanently delete forgotten Thoughts or you can remember them.

### To access forgotten Thoughts:

1. Click the **Options** menu, then click the **Forgotten Thoughts** command. The **Forgotten Thoughts** dialog box will be displayed and your forgotten Thoughts will appear grayed out in the Plex.

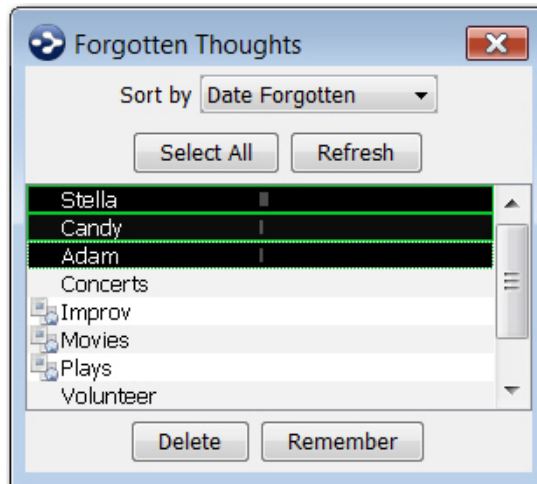

Figure 66. Forgotten Thoughts Dialog Box

2. You can click on the Thoughts in the dialog box to activate them. You can use forgotten Thoughts just like normal Thoughts as long as they are displayed.

**To delete all forgotten Thoughts using the **Forgotten Thoughts** dialog box:**

- Click the **Select All** button, then click the **Delete** button. You will be prompted to confirm the deletion. Alternately, you can use the **Ctrl** key to select multiple individual forgotten Thoughts and then delete only those.



Closing the **Forgotten Thoughts** dialog box hides the forgotten Thoughts. You can also reinstate forgotten Thoughts by selecting them, then clicking the **Remember** button. Click the **Refresh** button to update the list, this may be necessary if you rename some Thoughts or forget, remember, or delete some Thoughts.

It is generally recommended to forget Thoughts when you don't need them so that you can easily retrieve them if you change your mind. If you are sure you will *never* need a Thought again and you do not want to be able to remember it in the future, you can delete it immediately without forgetting it first.

**To delete a Thought instantly:**

1. Hold down the **Shift** key as you right-click the Thought to be deleted. The context menu will be displayed, showing the **Delete** command in place of the **Forget** command.

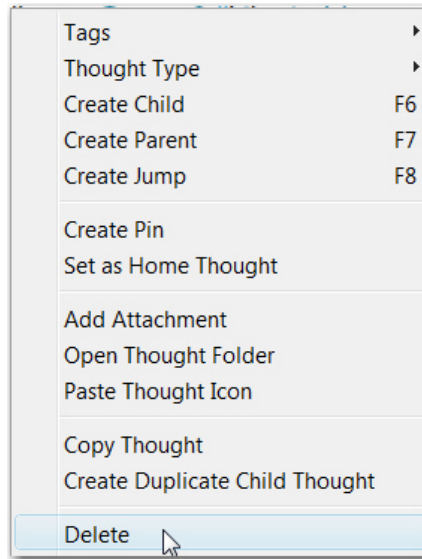

Figure 67. Shift-Right-Click Context Menu for a Thought

2. Click the **Delete** command, then click the **OK** button in the confirmation dialog box that displays. The Thought will be permanently deleted. Any internal attachment that may have been linked to this Thought will be moved to the computer's recycle bin.

**To forget or delete multiple Thoughts:**

1. Hold down the **Ctrl** key as you click each Thought.
2. Right-click in the **Selection** box, then click the **Forget Selection** command on the context menu. Hold down the **Shift** key while opening the menu to display the **Delete Selection** command instead.

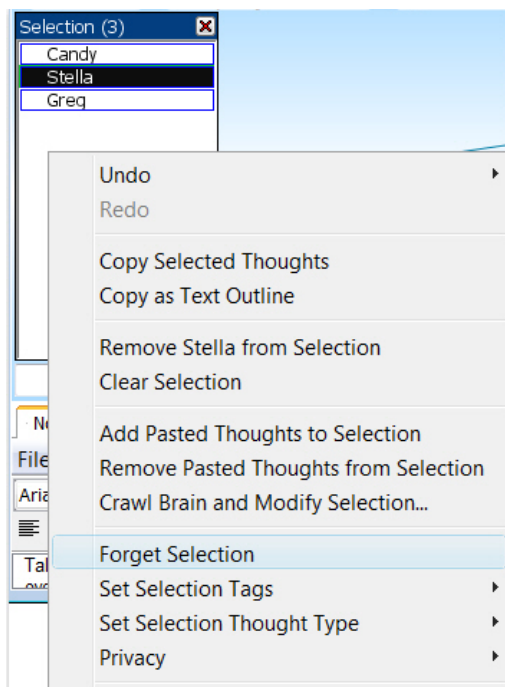

Figure 68. Selection Box Context Menu

## Selecting Multiple Thoughts

You can select multiple Thoughts and then apply actions—link, unlink, delete, set Thought type, and other actions you would apply to an individual Thought—to the selected Thoughts en masse. When multiple Thoughts are selected they are listed in a selection box on the left side of the Plex and they are highlighted in the Plex itself.

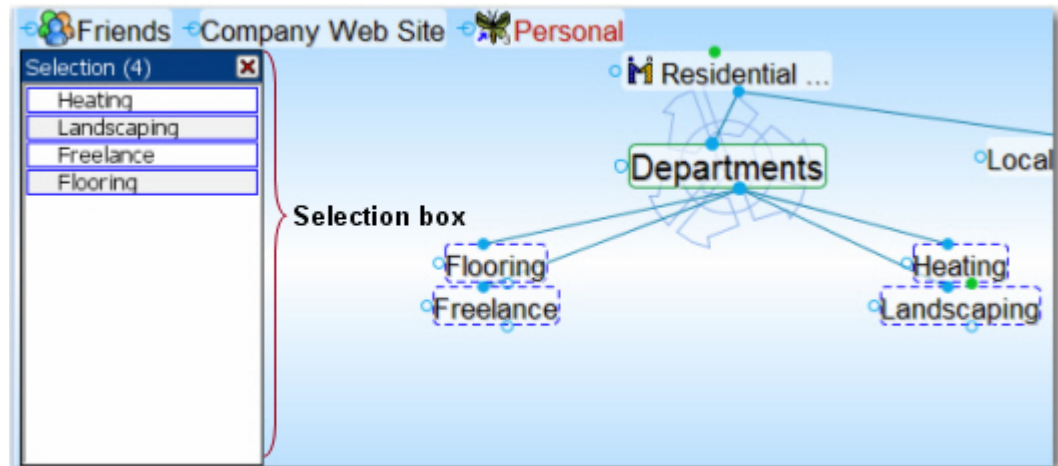

Figure 69. Selection Box and Selected Thoughts



Throughout this section, wherever you see “**Ctrl** key,” use the **Command** key.

### To select Thoughts:

- Hold down the **Ctrl** key as you click a Thought.
- Hold down the **Ctrl** key as you click a gate to select all the Thoughts connected to that gate.

### To de-select Thoughts:

- Click the close button at the top right of the selection box to de-select all selected Thoughts.
- Hold down the **Ctrl** key as you click a Thought (either in the Plex or in the selection box) to de-select just that Thought.

### To perform actions on selected Thoughts:

- Right-click in the selection box and select the action of your choice on the context menu. The entries in this menu are also displayed in the **Edit** menu.

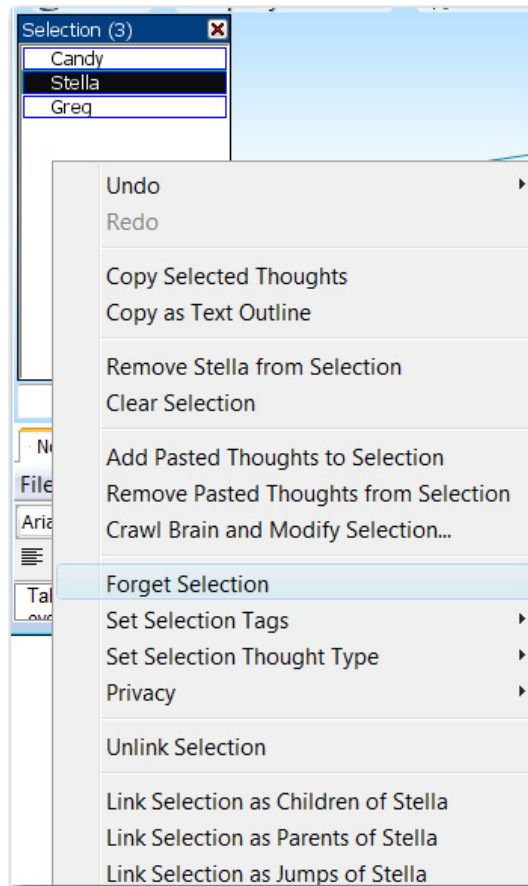

Figure 70. Selection Box Context Menu

### Advanced Selection

If you have a section of your Brain that you want to modify but you don't want to select each Thought from the Plex, you can use the following techniques to quickly build a large selection.

- Click the **Edit** menu, then click the **Crawl Brain and Modify Selection** command to select sets of connected Thoughts. You can choose what types of connections to follow to build the selection.



---

With Crawl Brain selected you can add to the selection box from any direction around the Active Thought. Childward will be the Thoughts below, Parentward will be the Thoughts above, and Jumpward are Thoughts to the left of the active Thought. We recommend going to the top Thought of the area you want, and selecting Childward, as this is usually the easiest way to select a big group of Thoughts.

---

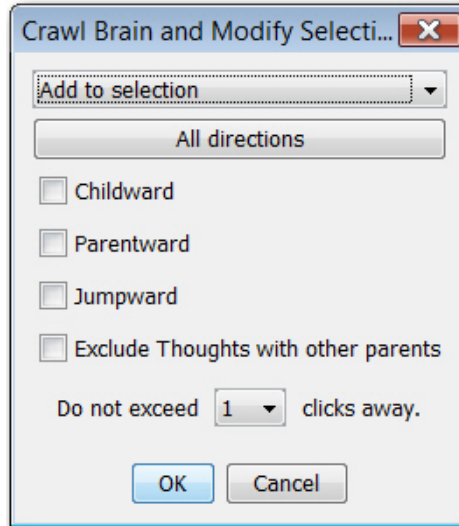

Figure 71. Crawl Brain and Modify Selection Dialog Box

- You can also use the **Edit** menu to add the results from the **Search** tab or the **Reports** tab to the selection.

### Other Selection Uses

Once you have created a selection, you can also use it for other things besides what you see in the menu:

- Searches can be limited to the content of the selection
- Exporting Thoughts from your Brain can be limited to the selection

## Unlinking Thoughts

### To unlink a Thought:

- Click the link, then click the **Unlink** command on the context menu



**Tip:** If you are moving a Thought from one place to another by linking and unlinking it, it is generally easier to do the unlinking after you have done the linking. This avoids making the Thought into an “orphan,” a Thought with no relatives.

If you have difficulty telling which link you are pointing at with the mouse, just look at the highlighted Thoughts. When the mouse pointer is over a link, it is highlighted along with the two Thoughts it connects. This makes it easy to tell which Thoughts will be unlinked if you click on the link.

In addition to being able to unlink Thoughts one link at a time, you can also use the multiple Thought selection function to unlink several Thoughts at once. To do so:

- Select the Thoughts you want to unlink by holding down the **Ctrl** key and clicking on each one
- Activate the Thought from which you wish to unlink the selected Thoughts
- Right-click in the selection box and select the **Unlink** command

## Linking Existing Thoughts

As noted previously, links are *power*. Not only do links allow for associations that group Thoughts conceptually, they allow information to be stored in and accessible from numerous places.



---

A single Thought may have relationships with multiple Thoughts. For example, you may want a Thought named “Aunt Mary” to be a child of your “Mentors” Thought and also a child of your “Family” Thought. If your Aunt Mary is also helping you plan your next vacation, her Thought may also be a child or jump Thought to your “Vacation” Thought. The possibilities are endless.

---

There are several ways to link to existing Thoughts, as described in the following sections.

### Link to Thoughts Visible in the Plex

When the Thoughts you want to link are both visible in the Plex, you can simply drag from the desired gate of one Thought in the Plex to another Thought in the Plex. Note that the Thought you drag from does not have to be the Active Thought.

In the Normal view, the display of Thoughts is limited to close relations. You may find it useful to use the Expanded view when linking Thoughts, because you can see more Thoughts at once.

### Link to Thoughts Not Visible in the Plex

If both Thoughts are not displayed in the Plex they can still be easily linked in any of four ways. If the Thought you can't see in the Plex has a pin or a name in the Past Thought List, you can drag links to them, or you can link by using the Existing Thoughts list in the Create Child dialog box to quickly find the Thought to which you want to link. Finally, you can also link using the selection.

### Link by Dragging to a Pin

You can Link to a Thought that is not visible in the Plex if it has a pin. Simply drag from the appropriate gate to the pin (see Figure 72). Pins help you save time. When you want to link a Thought to many other Thoughts, create a pin of the Thought and link to it.

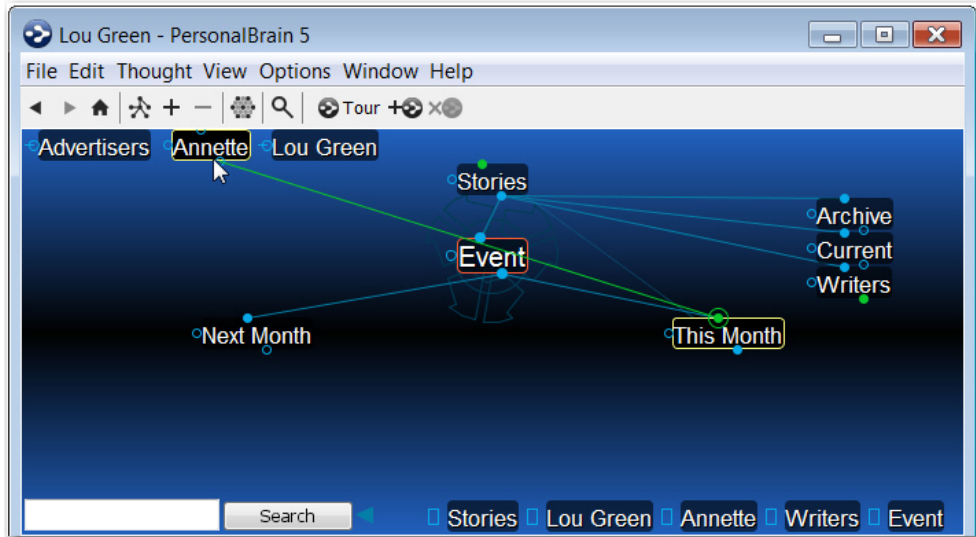

Figure 72. Dragging to a Pin

Although pins do not normally have gates displayed, when they are highlighted with the mouse pointer, gates appear and can be used to create links.

The relationship you establish by linking a Thought to a pin is between the Thoughts; if you delete the pin, the Link between the Thoughts will remain.

### Link by Dragging to the Past Thought List

As with pins, you can link a Thought in the Plex to other Thoughts by dragging a Link from the appropriate gate of the Thought in the Plex to a Thought in the past Thought list (see Figure 73). Like pins, Thoughts in the Past Thought List do not have gates displayed normally, but when they are highlighted with the mouse pointer, gates appear and can be used to create links.

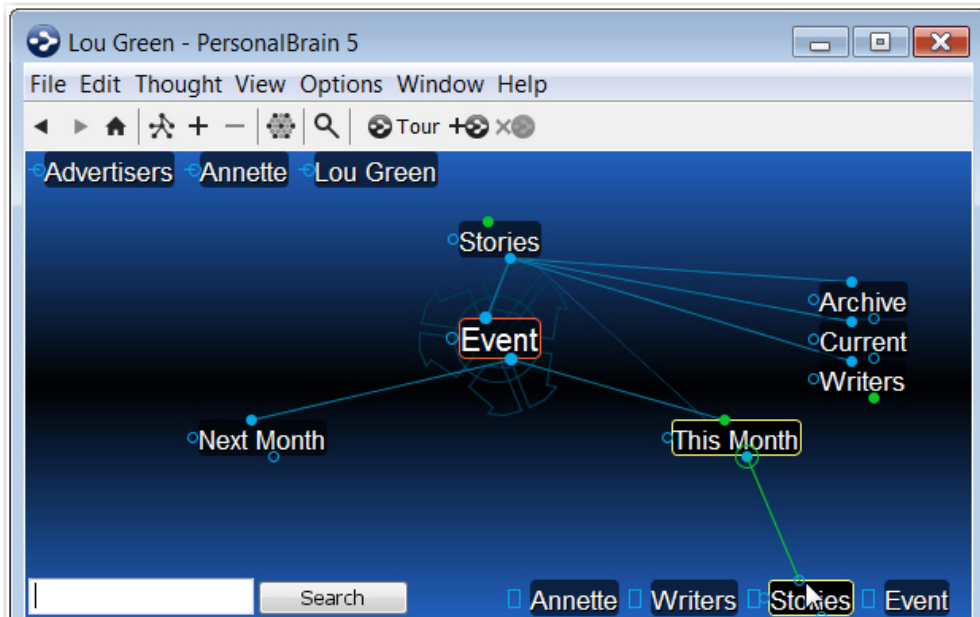

Figure 73. Dragging to the Past Thought List

## Link by Selecting a Thought in the Create Child Dialog Box

You can also link by using the **Create Thought** dialog box:

1. Start creating a Thought by dragging or using the **Thought** menu. The **Create Thought** dialog box appears.
2. Type the first few letters of the name of the Thought you want to link to. PersonalBrain will fill in the rest (see Figure 74).
3. Select the Thought and click the checkmark.

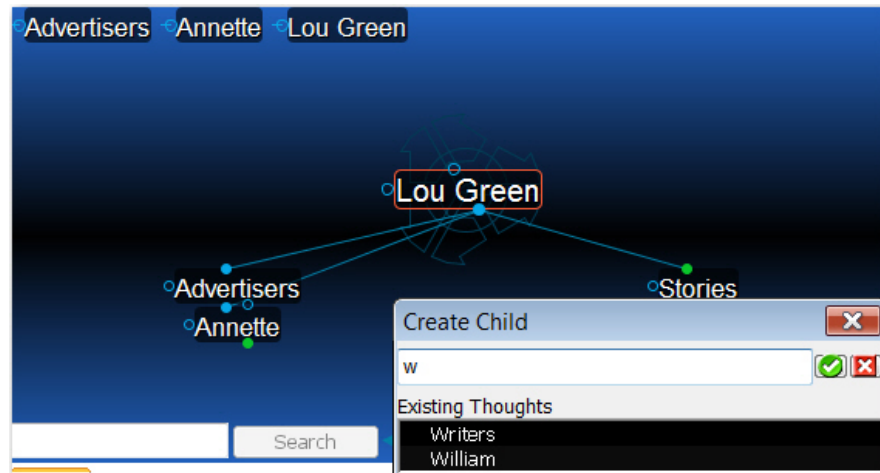

Figure 74. Use the Create Child Dialog Box to Link

## Link Using the Selection

Thoughts in the selection can be linked to the active Thought using the **Selection** menu:

1. Select the Thought or Thoughts you want to link using **Ctrl-click**.
2. Activate the Thought to which you want to link.
3. Right-click the **Selection** box, then click the link command of your choice in the context menu.

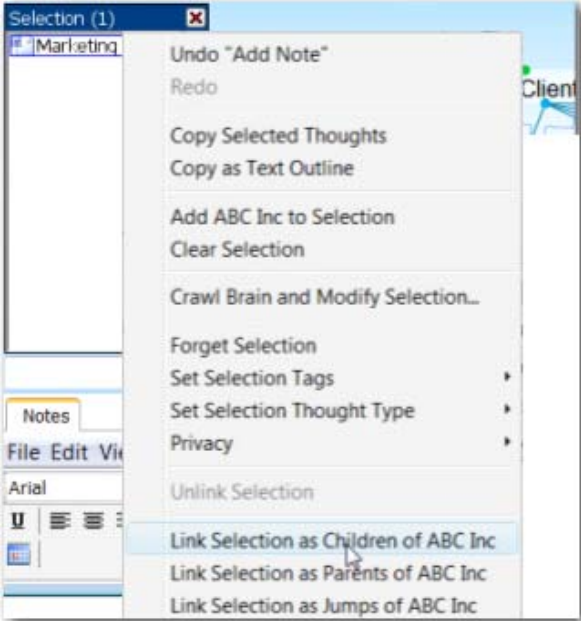

Figure 75. Linking Using the Selection

### Changing Relationships Using Drag and Drop

Say that you decide that your "Marketing" Thought shouldn't really be a child of your "My Clients" Thought. Instead, it should be the child of "My Web Services." You can quickly change relationships between Thoughts in a single step: Hold down the **Shift** key while linking a Thought to a new parent. All of the current parents will be unlinked automatically. Note that even if a Thought has more than one parent, all of the former parents will be unlinked.

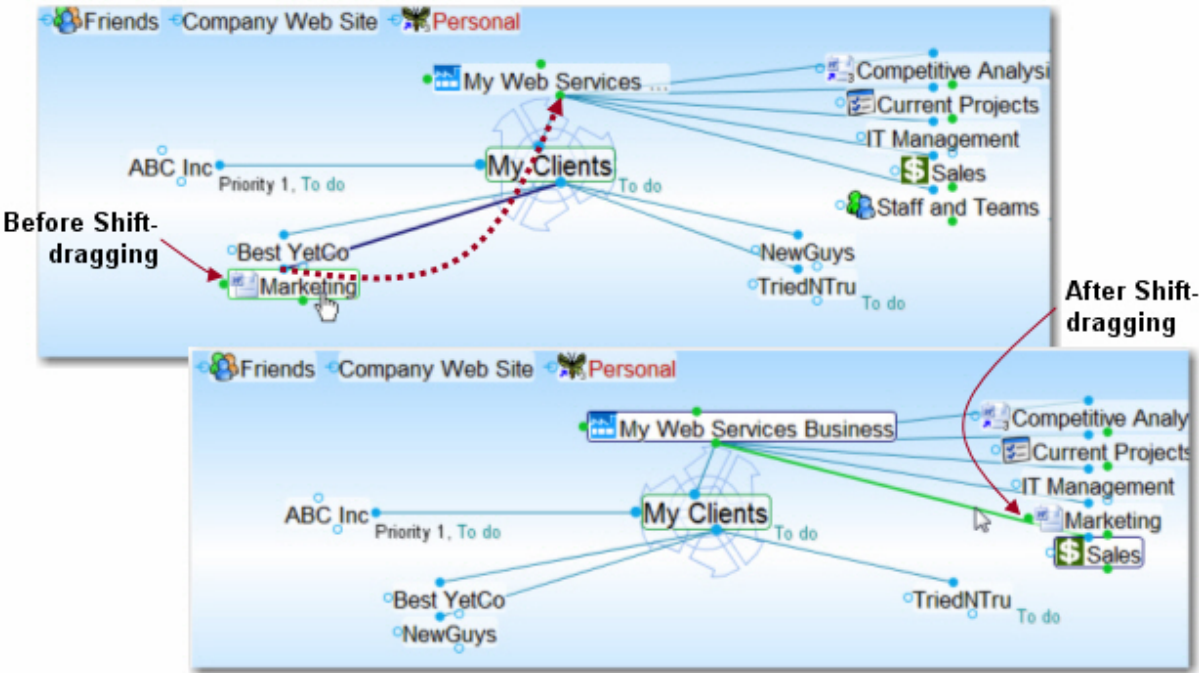

Figure 76. Changing Relationships

# Thought and Link Properties

## Changing the Appearance of a Thought

### Thought Drop Shadows and Backgrounds

You can add drop shadows globally to all Thought names so they can be seen more prominently. You can also turn on and off the display of backgrounds behind Thought names. The colors of both shadows and backgrounds can be customized as described below.

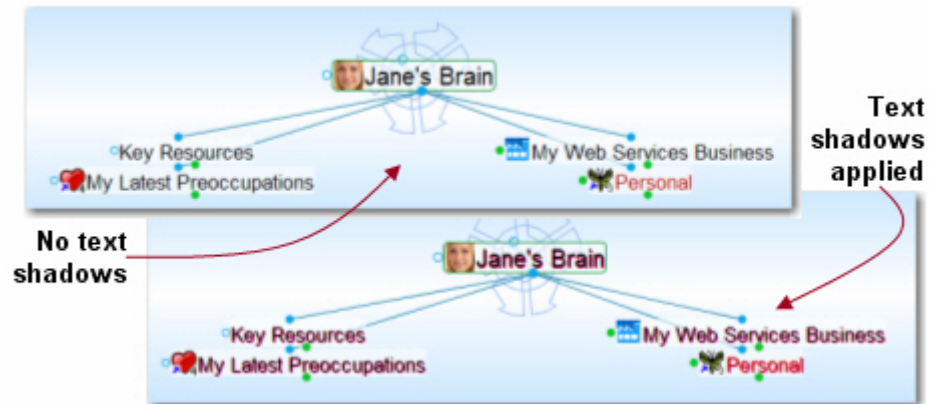

Figure 77. Text Shadows (Before and After)

### To toggle the display of shadows and backgrounds:

1. Open the **Preferences** dialog box by selecting **Preferences** on the **Options** menu or the Plex context menu.
2. Click the **Look & Feel** icon at the top of the box.
3. Check or uncheck boxes next to **Text shadows** and **Backgrounds** as appropriate, then click **OK**.

### To change the colors of shadows and backgrounds:

1. Open the **Preferences** dialog box by selecting **Preferences** on the **Options** menu or the Plex context menu.
2. Click the **Colors** icon at the top of the box.
3. Click either the item you want to change (**Thoughts**, **text shadow** or **Thoughts**, **background**). The color selection dialog box will be displayed:

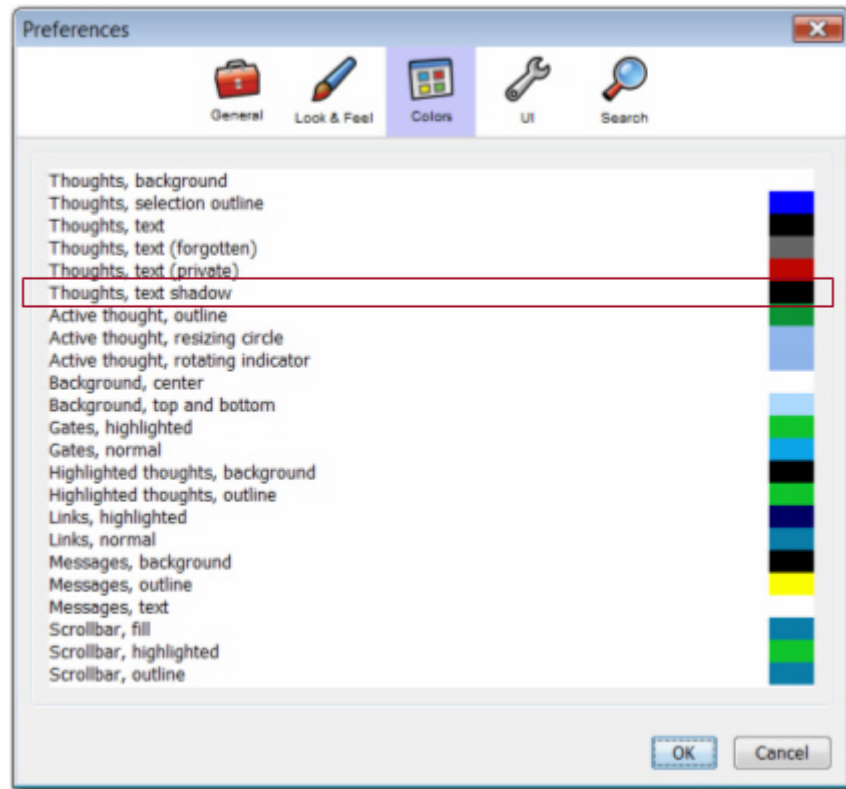

Figure 78. Colors Section of Preferences Dialog Box

4. Click the color of your choice, then click the **OK** button.
5. Click the **OK** button in the **Preferences** dialog box.

### Changing the Size of Thought Text

You can change the size of your Thoughts by using the mouse wheel. Sliding the wheel up (away from you) while hovering the mouse over the active Thought makes all Thoughts larger; sliding it down (towards you) makes all Thoughts smaller. You can also change the size of all Thoughts by dragging the resizing circle that appears behind the active Thought.

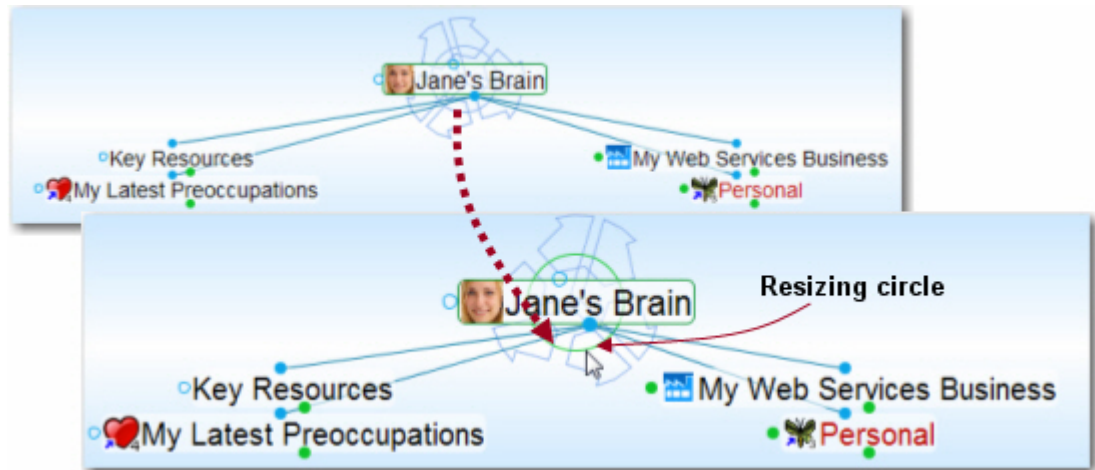

Figure 79. Changing Size of Thought Text

### Changing a Thought's Text Color

You can assign a specific color to a Thought so that it stands out visually. To assign a color to a Thought:

1. Activate the Thought and click the **Properties & Attachments** tab. Or, right-click the Thought you want to change and select **Properties & Attachments** on the context menu.
2. Click the **Display** button, then click the **Set Color** command. The **Select Thought Color** dialog box will be displayed.

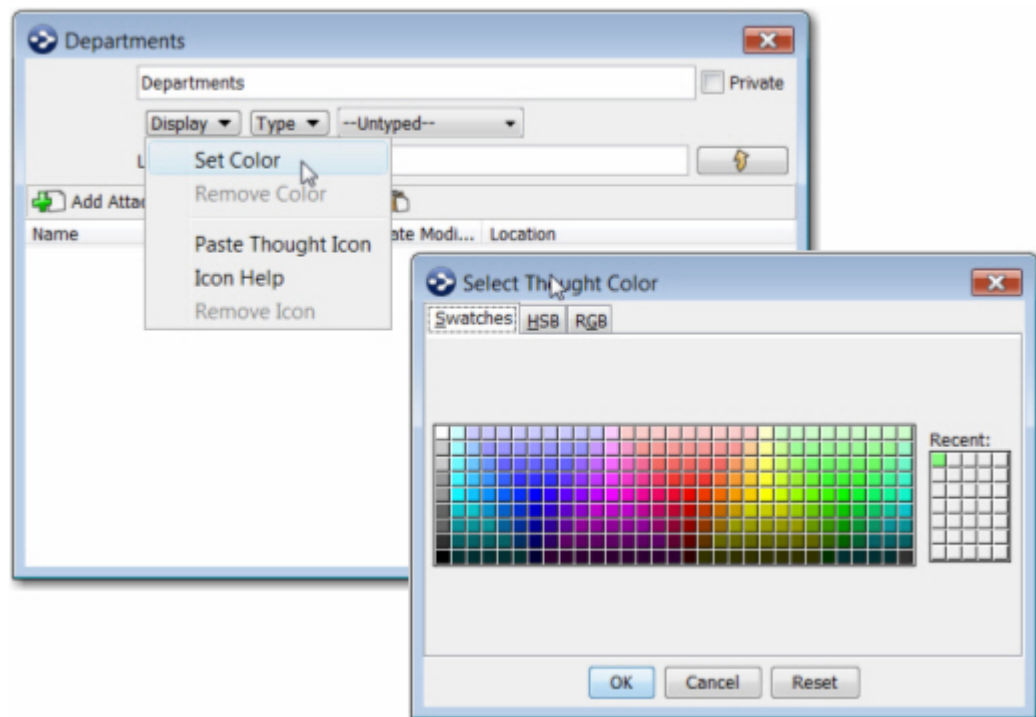

Figure 80. Select Thought Color for Active Thought

3. Click the color of your choice, then click the **OK** button.
4. If you used the right-click method to open the properties window, close it when you are through making changes.

## Adding a Label to a Thought

Labels are hints that appear below Thoughts when the mouse cursor is placed over them.



Figure 81. A Thought label

### To add a label to a Thought:

1. Activate the Thought and click the **Properties & Attachments** tab or right-click the Thought you want to change and select **Properties & Attachments** on the context menu.
2. Type the text for the label in the **Label** field. When you point at the Thought, the label text will appear in a box below the Thought.

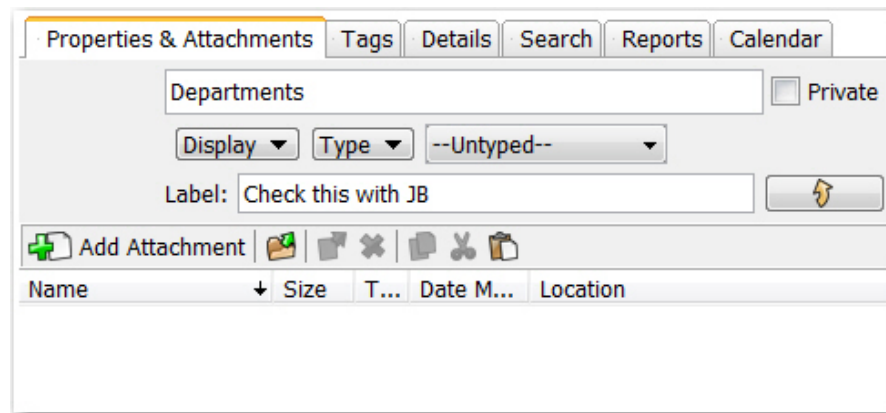

Figure 82. Label Field in Properties & Attachments

3. If you used the right-click method to open the **Properties** window, close it when you are through making changes.

## Attaching Images to Thoughts

You can attach pictures to your Thoughts to provide a visual boost to your Brain. When you point to the icon next to the Thought, the picture zooms to a larger size automatically.

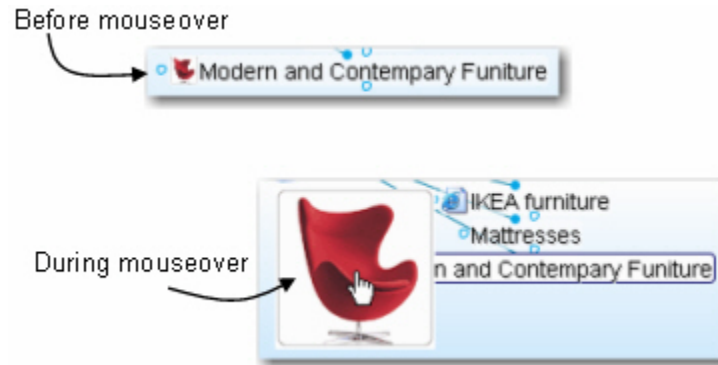

Figure 83. A Thought Icon

**To add an image icon to a Thought:**

1. Copy the image you want to use into the clipboard. For example, if the image is on a Web page, open the page in your browser, right-click the picture, then click the **Copy** command on the context menu. If the image isn't on a Web page, right-click it from within any document, then click the **Copy** command on the context menu.
2. Right-click the Thought, then click the **Paste Thought Icon** command on the context menu.

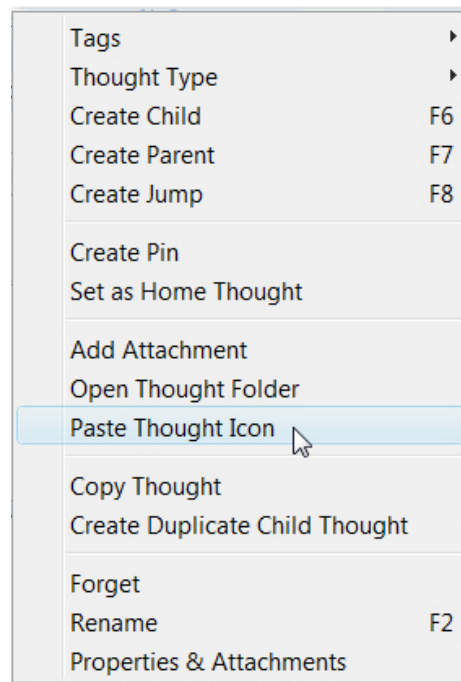
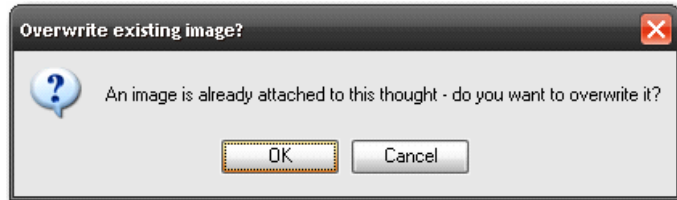

Figure 84. Paste Thought Icon Command

To change a Thought's icon, follow the steps above and click the **OK** button in the **Overwrite existing image?** dialog box.

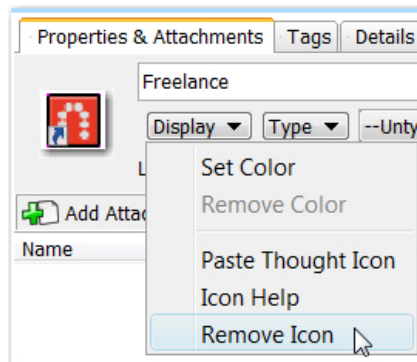

**Figure 85. Overwrite Existing Image Confirmation Box**

You can use this feature to add instant previews of documents and Web pages you have added to a Thought. Just open the item you want to preview, take a screenshot (in Windows, press **Alt+Print Screen** to capture just the active Window) and use the **Paste Thought Icon** command.

### To remove a Thought's icon:

1. Activate the Thought that has the icon to be removed.
2. Click the **Properties & Attachments** tab. The properties for the active Thought will be displayed.



**Figure 86. Removing a Thought Icon**

3. Click the **Display** button, then click the **Remove Icon** command.



Images that you have attached to Thoughts are automatically loaded as thumbnails. When you point to the image, the picture zooms to a larger size automatically. Supported file formats for images include .jpg, png, and .gif.

## Thoughts Types

If you have several Thoughts with which you want to share common attributes, such as color and an icon, you may want to create a Thought type so that these attributes can be easily applied to many Thoughts. This is one use of Thought types.

For example, you may want to create a “person” type for all Thoughts that represent people in your Brain. This type might have a label— “Person”—and a specific color and icon so that all people in your Brain stand out and can be easily recognized.



**Figure 87. Three “Person” Type Thoughts**

Once a type has been applied to a set of Thoughts, it can also be used to filter searches in your Brain and to create reports of all Thoughts of that type.

When a type has been assigned to a Thought, that Thought is said to be an “instance” of the type. For example, if you have a Thought named “Jane” of the “Person” type, the Jane Thought is said to be an instance of the Person type.

### Creating a Thought Type

To create a Thought type:

1. Activate the Thought you want to be the first instance of the new type.
2. Click the **Properties & Attachments** tab, click the **Type** button, then click the **New Type** command.
3. Enter the name of the type you want to create.
4. A dialog box for the type will appear. The label for the type will automatically be set to match the name of the type.
5. Customize the attributes of the type the same way you edit the attributes of a Thought. You can set a color, icon, and a label. The attributes will be automatically applied to the instances of the type.

### Assigning a Thought Type

When you create a Thought type, it is automatically assigned to the Thought that you created it from. If you want to assign an existing Thought type to a Thought, just select it from the drop list on the **Properties & Attachments** tab for the Thought.

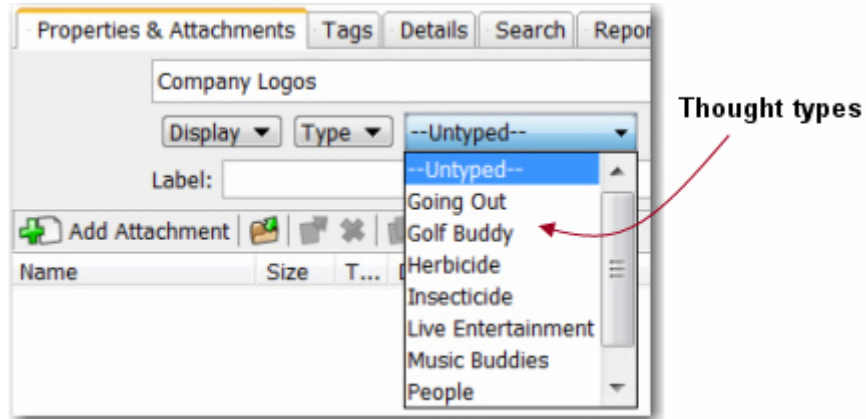

Figure 88. Drop-down List for Selecting a Thought Type

Alternately, you can right-click the Thought, click **Thought Type** on the context menu, then click the type of your choice to assign it to that Thought.



**Tip:** To arrange your display by Thought types, right-click on the Plex background, click **Arrange Thoughts by**, then click **Type**.



Attributes that are assigned to a Thought type are inherited by all instances of the Type but will be overridden if there are attributes assigned directly to the Thought itself. For example, if you have a Thought named “Jane” of the type “Person,” you can assign an icon of a smiley face to the Person type and it will appear next the Jane Thought and all other instances of the Person type. But, if you then assign a picture of Jane as the icon for that Thought, the picture will appear on that Thought (only) instead of the smiley face. Likewise, a label assigned to a specific Thought would override the label of any Thought type assigned to that Thought.

### Editing a Thought Type

To edit a Thought type:

1. Activate a Thought of the type you want to edit.
2. Click the **Properties & Attachments** tab, click the **Type** button and click the **Edit Type** command.
3. A dialog box for the type will appear. Use this dialog box to modify the type.

### Deleting a Thought Type

To delete a Thought type:

1. Activate a Thought of the type you want to delete.
2. Click the **Properties & Attachments** tab, click the **Type** button, then click the **Delete Type** command. All Thoughts of that type will be changed to “untyped” Thoughts.

## Super Types

PersonalBrain supports multiple levels of types for advanced modeling. Just like a Thought can have a type, each type may in turn have a super type. Super types are set on the dialog box for the type in the same way a type is set in a Thought's **Properties & Attachments** dialog box. The attributes assigned to a super type are inherited by its sub types and instances.

Super types can be used when there is a category of Thoughts which is subset of a larger category. For example, the Thought type "Person" could be the super type of the type "Executive."



If there are multiple attributes you would like to add to your Thoughts, you can create Thought *tags*. For information about creating and using tags, please see the Tags section beginning on page 128.

## Making Thoughts Private

Thoughts may be marked "Private." Private Thoughts will appear in a different color (based on the Preference settings for Thought colors). When you export your Brain, you have an opportunity to include or exclude private Thoughts. Select the **Private** check box in the Thought's **Properties & Attachments** tab to mark the Thought as private.

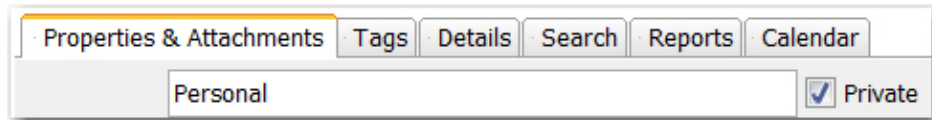

Figure 89. A Private Thought

## Changing the Appearance of a Link

Links are created automatically when you create Thoughts. You can control the way they appear in order to clarify relationships or just to create a more pleasing view of your Brain, based on your personal preference. You can also manipulate links in order to add or change relationships between your Thoughts.

### To change the appearance of a link:

1. Click the link whose properties you want to change.

- Click **Link Properties** on the context menu. The properties for the link will be displayed:

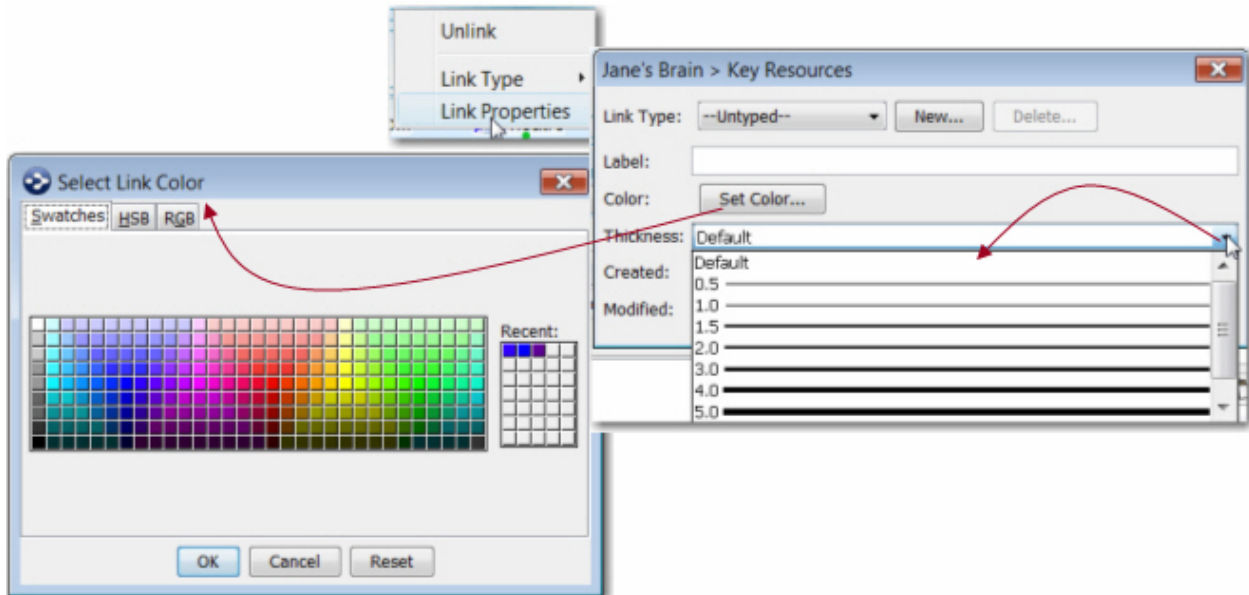

Figure 90. Options for Changing Link Properties

- To display a label for the link, type the text in the **Label** field.
- To change the link's color, click the **Set Color** button, click the color of your choice, then click the **OK** button.
- To change the width of the line used for the link, select from the drop-down list for **Thickness**.

- Close the dialog box when you are through making changes.



You might want to thicken links to illustrate the strength of particular relationships between Thoughts.

## Link Types

Link types are used to assign commonly-used relationships between Thoughts that share a label, color, and thickness so they can be easily recognized. Link properties and types will be retained even if the two linked Thoughts change their relationship but remain linked (for example, if a child Thought becomes a jump Thought of the original Thought).



In addition to setting their color, you can add labels to link types and you can change the thickness of the link to call special attention to relationships.

- Click the link for which you want to create a type, then click the **Link Properties** command on the context menu.

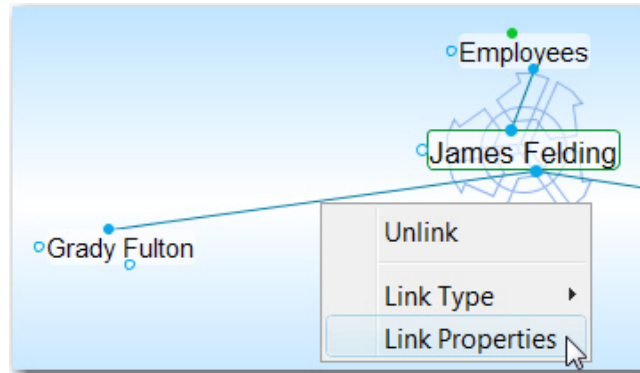

Figure 91. Link Properties Command on Link Context Menu

2. Click the **New...** button in the dialog box and enter the name for the link type you want to create.
3. Whatever is typed in the **Label** field will automatically display when you point to the link in the Plex. Changing the **Label** text will also automatically change the name of the link type.

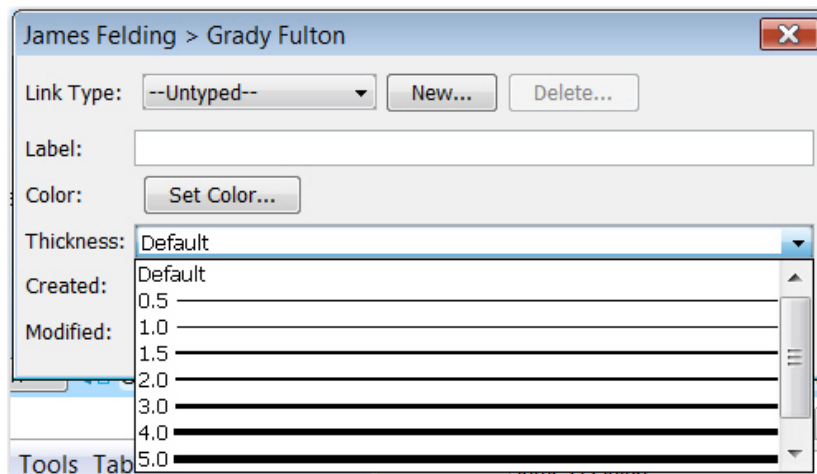
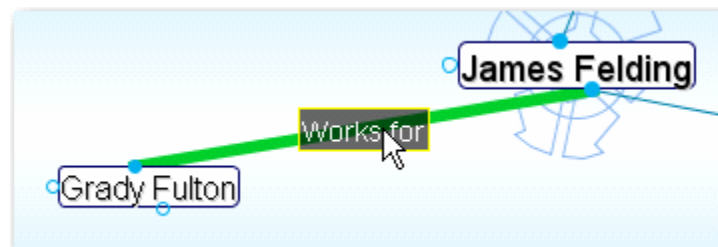

Figure 92. Link Properties Dialog Box

4. To change the thickness of the link, click the drop-down list button for the **Thickness** field, then click the thickness of your choice.
5. Click the **Set Color** button if you want to change the color of the link type.
6. Close the dialog box when you are done. The new link type you created will now appear in the **Link Type** submenu whenever a link is clicked.



### To change the appearance of a link type:

- Click the link that is attached to the type you want to revise, click the **Link Properties** command on the context menu, then make the edits

### To delete a link type:

- Click the link that is attached to the type you want to delete, click the **Link Properties** command on the context menu, click the **Delete...** button, then click **Yes** to confirm the deletion

# Adding Files, Web Pages, and Folders

---

You can add any number of files, Web pages, and folders to your Brain. There are many ways to do this as covered in this section, but in general, the simplest way to integrate all of these items is to simply drag and drop them into the Plex.

Attachments are displayed in the attachment list at the bottom of the **Properties & Attachments** tab. An attachment may have the same name as its Thought, but it doesn't have to—attachments can be renamed easily.

You can view the attachment list for non-active Thoughts by right clicking on them and then clicking **Properties & Attachments** on the context menu.



---

All of the information in your Brain is contained in the .brain file and \_brain folder. Internal attachments are stored in the “Files” subfolder of that folder. For example, if you've named a Brain “Market Research,” any Thought attachments will be stored within a folder named “Market Research\_brain\Files.” The Files folder contains subfolders for each Thought with attachments that organize content stored in your Brain. The Thought folder is also used to store Thought icons and images inserted into Thought Notes.

---

## Opening and Renaming Attachments

There are many ways to open an attachment.

### To open an attachment directly from the Plex:

- Click on the icon next to the Thought with which the attachment is associated. If there are multiple attachments, a list will be displayed for you to use to choose which attachment you want to open. If there is only one attachment, it will be opened immediately.

### Use any of these methods to open an attachment from the attachment list:

- Double-click the attachment, or
- Click the attachment, then click the **Open the selected attachments** button on the toolbar located above the attachment list, or
- Right-click the attachment, then click the **Open** command on the context menu

### To rename an attachment:

1. Activate the Thought that contains the attachment to be renamed.
2. Click the **Properties & Attachments** tab.

3. Click the attachment's name so it is selected, pause, and then click it a second time to indicate that you want to rename it or right-click the attachment in the list, then click the **Rename** command in the context menu.



**Tip:** You can also rename a **selected** attachment by pressing the **F2** key and then making your changes.

The location of URL attachments may also be edited using the steps above except that you should click on the attachment's location instead of its name.

## Drag and Drop

“Drag and drop” techniques can be used to add information into your Brain from other programs as well as move information from your Brain into other programs.



### Adding Attachments Using Drag and Drop

You can use standard “drag and drop” techniques to add attachments to a Thought or to create new Thoughts by dragging and dropping from:

- **Your Web Browser:** For Windows, Firefox and Internet Explorer are both supported. For Mac OS X, Firefox, Safari, and Camino are supported. Other browsers that support drag and drop of URLs will also work.



- **Your File Manager:**

- ♦  The desktop and file Explorer can be used as a source for drag and drop operations.
- ♦  The desktop and Finder can be used as a source for drag and drop operations.
- ♦ Other applications that support drag and drop of files will also work.



- **Microsoft Outlook:**

- ♦ If you use Outlook for email, contacts, or other data, you can drag and drop many types of information into PersonalBrain and a link to the original item will be created.

When you drop an item in PersonalBrain, you may drop it in different locations to accomplish different results. For example:

- **Drop items on an empty area in the Plex to create new Thoughts:** New child Thoughts will be created and named based on the items that were dropped. The Thoughts will be linked to the active Thought.

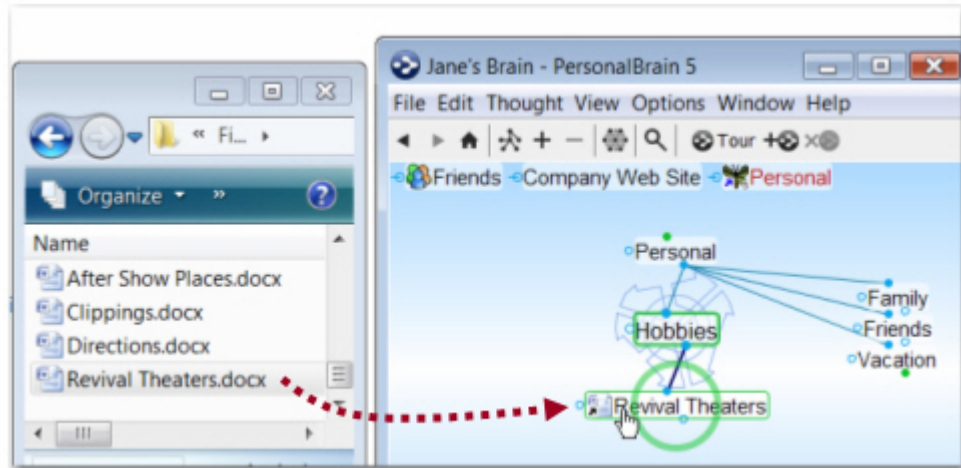

- **Drop items on any Thought visible in the Plex to attach them to that Thought:** The dropped items will be attached to the Thought on which it was dropped.

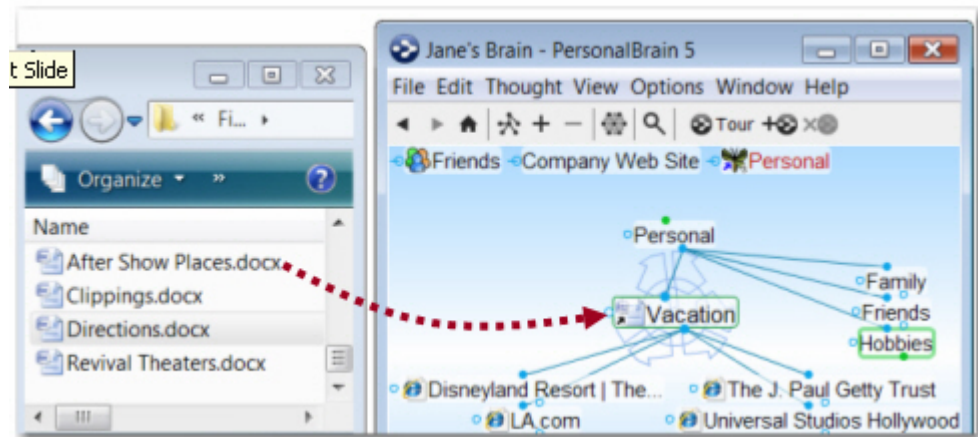

- **Drop items on the attachment list:** The dropped item will be added to the list. Note that items can be dropped both on the attachment list of the active Thought as well as any other attachment lists you may have opened via the right-click context menu.



When adding attachments, not only can you create links to them, but you can choose to move or copy some items into your Brain. Moving or copying files into your Brain makes it easy back up all the information in your Brain easily and also makes it easier to share this information since it is all in one place.

- **Link attachment:** Drag and drop defaults to creating a link to the item. The original version stays in its original location and the attachment is not moved or copied. Whenever you open a linked item, you are opening the originally dragged item. If the original item is moved or deleted, it will no longer be accessible from your Brain.
- **Copy attachment:** Holding down the **Ctrl** key as you drop the item into your Brain makes a copy of that item and stores it internally, inside of your Brain. If you make revisions in the attachment in your Brain, the revisions will not be reflected in the original source file and if the original source file is moved or deleted, it will not affect the copy that is in your Brain.
- **Move attachment:** Holding down the **Ctrl** and **Shift** keys as you drop an item into your Brain will move that item into your Brain, *removing* it from its original location.



Only files can be copied or moved. Web pages are always attached as links. If you want to copy the content of a Web page into your Brain, either save it as a file or copy and paste its content into a Thought's Notes.

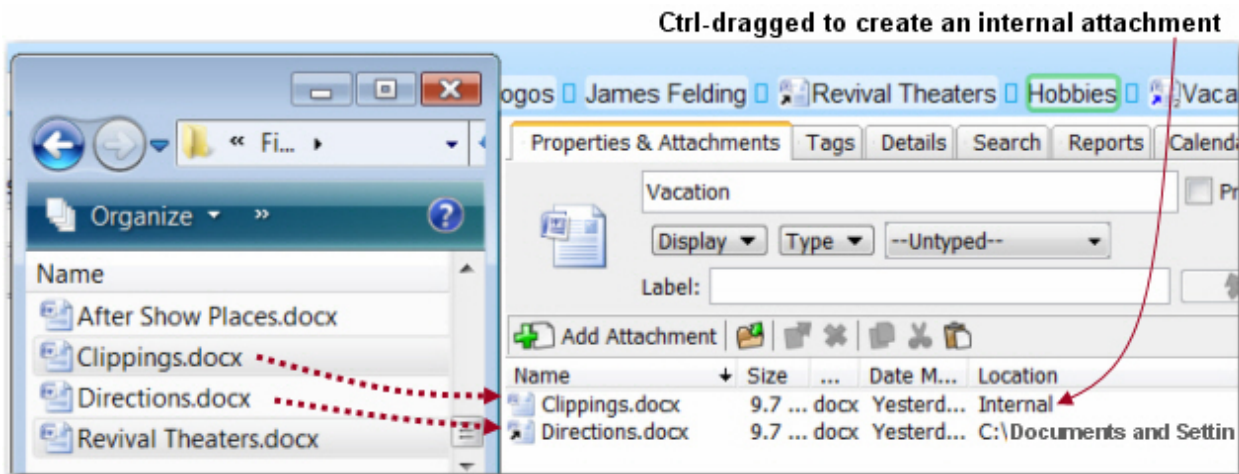

Figure 93. Dragging New Attachments

### Copying and Moving to Other Locations with Drag and Drop

You can also use drag and drop on items in the attachments list to move or copy them to locations outside of your Brain.

- **Move the attachment:** Dragging the item out of your Brain removes it from the brain and places it in the destination to which you drag.
- **Copy the attachment:** Holding down the **Ctrl** key as you drag the item from your Brain places a copy in the destination and retains the original attachment in your Brain.



**Tip:** You can also drag and drop attachments from your Brain onto other programs that support drag and drop so that the other application will open the

file. For example, you can drag and drop a Web page from the attachment list to a browser window to have the browser open that page.

Drag and drop can also be used to move and copy attachments between Thoughts—drag from the attachment list to the Plex or to another attachment list.

### Moving a File into a Brain After It Is Attached as a Shortcut to a Thought

- Right-click the filename in the **Properties & Attachments** tab, then click the **Move File into Brain** command. The small arrow in the icon to the left of the Thought name will disappear once the file is moved into the Brain and the location will appear as “Internal.”



**Tip:** You can change the default for what happens when you drag and drop files into your Brain. In the **UI** section of the **Preferences** dialog box, select “Move dropped files” instead of “Link to dropped files” for the **On drag and drop of files to PersonalBrain** setting. This will move the file into your Brain instead of only creating a shortcut to it.

### Moving a File Out of PersonalBrain

- To move a file out of PersonalBrain, drag the file out of the **Properties & Attachments** tab and drop it into the location of your choice.

## Copy and Paste



You can use standard copy and paste techniques to add items to the attachment list in the Thought’s **Properties & Attachments** tab.

1. Activate the Thought in which you want to add the attachment and click the **Properties & Attachments** tab.
2. Copy the attachment in the application of your choice (for example, if you want to add a file from your desktop, right-click the file’s icon).
3. Right-click below any attachments in the list, then click the **Paste Files/Folders** command on the context menu. You can also click the **Paste** button in the toolbar at the top of the attachment list. You can also use the Thought menu to paste into the active Thought or you can right-click on any Thought and paste into it via the context menu.

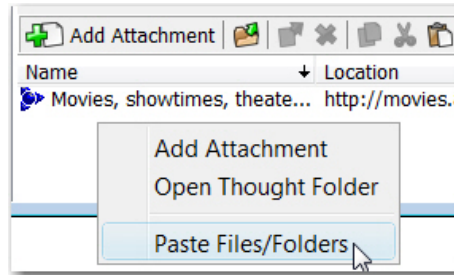

Figure 94. Attachments Context Menu



**Tip:** The context menu displays a different set of commands based on where you click. Clicking *below* the list in an empty area will show fewer commands because those that are applicable to a specific attachment will not be displayed.

### Copying an Attachment from One Thought to Another



You can easily copy attachments between Thoughts using context menus.

1. Activate the Thought containing the attachment you want to copy and click the **Properties & Attachments** tab.
2. Right-click the attachment in the list, then click the **Copy** command on the context menu.
3. Right-click the Thought to receive the copied attachment, then click the **Paste Files/Folders** command on the context menu.



**Tip:** If you prefer, instead of using the context menus, you can **Ctrl**-drag an attachment from the list to any Thought in the Plex to copy the attachment from one Thought to another.

### Using the Save As Command



You can use any application's "Save as" command to create a new file inside your Brain. For example, if you have opened a Word file that is an internal attachment to a Thought, you would click the **File** menu, click the **Save as** command, then enter the name of the new file to create. The new file will automatically appear in the Thought's attachment list.

## Attachment List Context Menus



The attachment list in the **Properties & Attachments** tab makes it easy to view and change information quickly. Right-click an attachment to display all available commands.

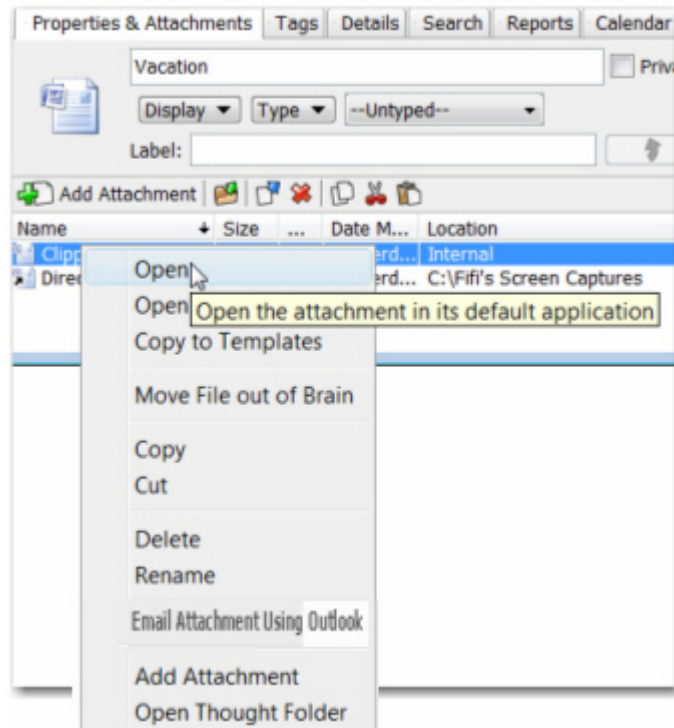



Figure 95. Attachments Shortcut Menu

### File Attachment Context Menu

The file attachment context menu includes the following commands:

- **Open:** Open the selected attachment in its default application
- **Open with ...:** Open the selected attachment in an application that you will specify
- **Copy to Templates:** Create a template that you can use to create new attachments based on the selected attachment
- **Move File out of/into Brain:** Switch this attachment between internal and external storage; if you are moving the file out of your Brain, you will be prompted to specify the destination folder
- **Copy:** Copy the selected attachment to the clipboard
- **Cut:** Place the selected attachment into the clipboard; the attachment will be removed from its current location when it is pasted elsewhere in your Brain

- **Paste Files/Folders:** Paste a file or folder you have previously copied (this command is only visible if there is a file or folder in the clipboard)
- **Delete:** Delete the selected attachment (you will be prompted to confirm the deletion)
- **Rename:** Change the name of the selected attachment
-   **Email Attachment Using Outlook:** Open Outlook (unless it is already open), start a new message, and automatically add the selected attachment as an attachment of the new message
- **Add Attachment:** Create a new attachment
- **Open Thought Folder:** Open the folder where attachments for the Thought are stored.

### URL Attachment Context Menu

An attachment that is a Web address has a slightly different context menu.



When you right-click an attachment that is a Web address and select the **Email URL** command, a new message will be started in Outlook and the address will be inserted into the message text area.

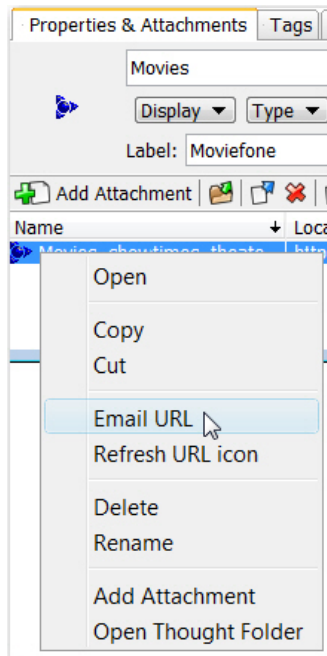

Figure 96. URL Shortcut Menu

## Attachment List Settings



You can sort the list of attachments by their name, date, size, type, or location. To do so, simply click the heading of the column by which you want to see the list sorted. To reverse the sort order, click the heading again. The current sort order is indicated by the small arrow displayed in the heading.

The order of the columns in the attachment list and their sizes can also be adjusted. To change the location of the columns, just drag the column heading to the location of your choice. To change the size of a column, drag the border of the column header.

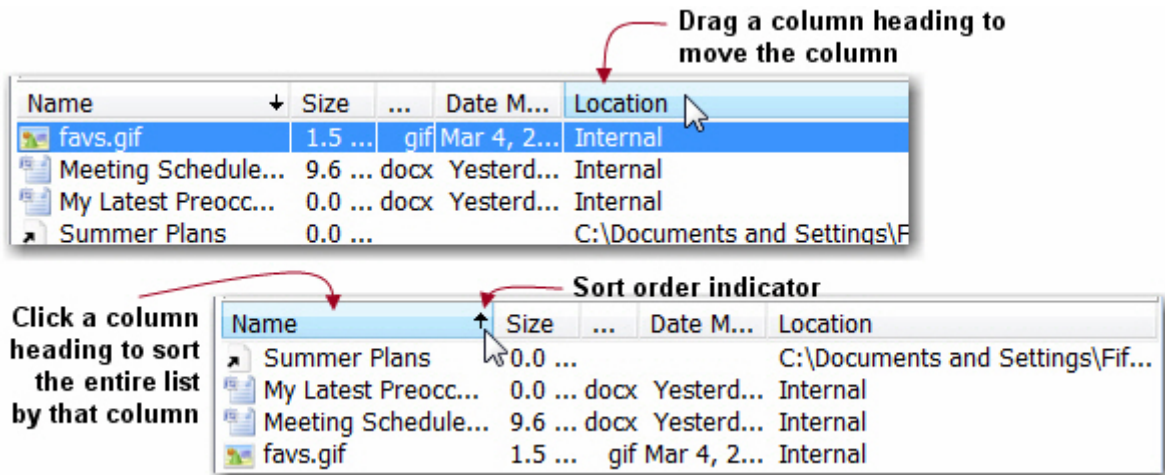

Figure 97. Attachment List

## Working with Multiple Attachments



You can add multiple attachments to Thoughts and you can have many types of attachments for a single Thought. For example, if you have a Thought for a person, you might attach their blog as a Web page, their resume in a file, and their contact information as an Outlook link—all in the same Thought.

When there is more than one attachment, the number of attachments is displayed on the Thought icon. For example, the Thought shown below has two attachments:



Figure 98. Number of Attachments Indicator

**To add a new attachment:**

1. Activate the Thought to which you want to add an attachment.
2. Use any of these four methods to begin adding an attachment:
  - Click the **Thought** menu, then click the **Add Attachment** command.
  - Right-click the Thought, then click the **Add Attachment** command.
  - Click the **Properties & Attachments** tab, then click the **Add Attachment** button or double-click in an empty area of the attachment list.
  - Drag and drop an item into the attachment list.

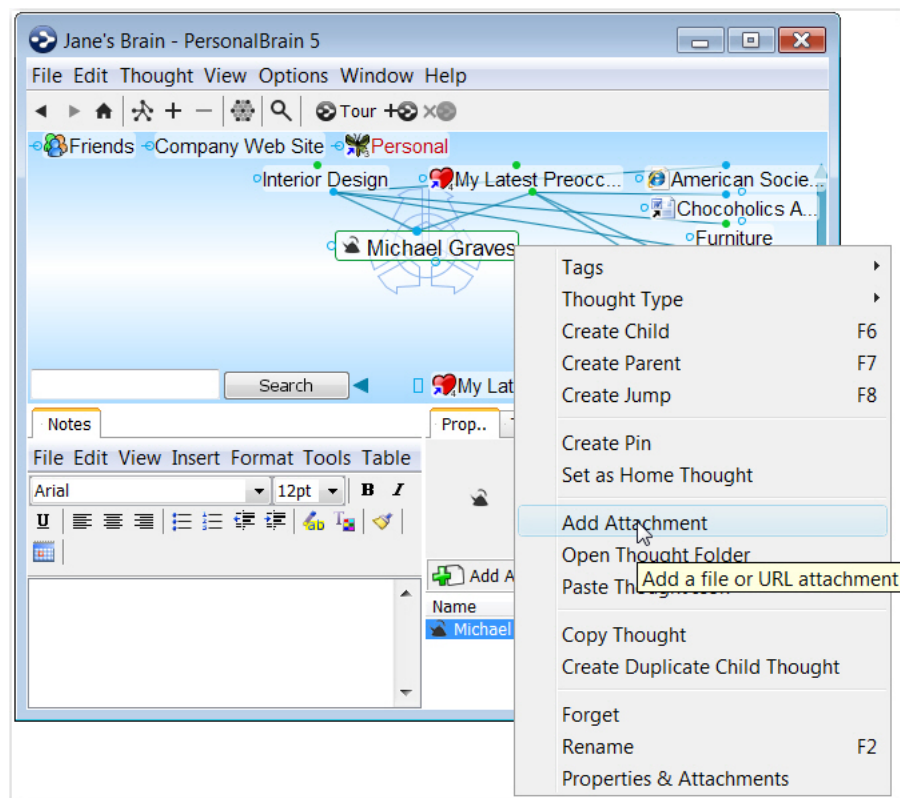

**Figure 99. Adding Additional Attachments**

If you selected the **Add Attachment** command, the following dialog box will be displayed:

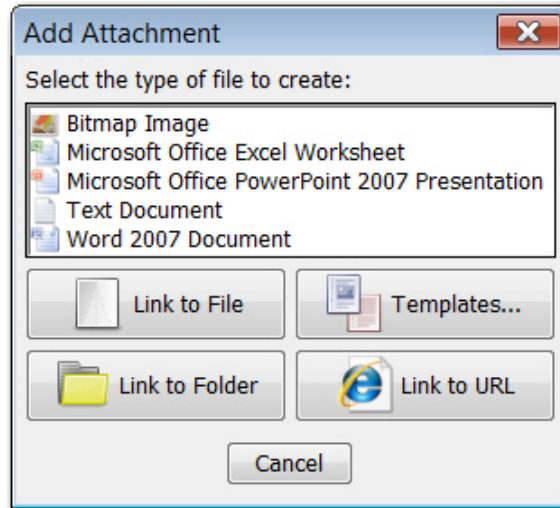

Figure 100. Add Attachment Dialog Box

- To create a new file, click the type of file you wish to create from the list. You can add files to use as templates by clicking the **Templates...** button.



- New file types will appear on this list automatically when you install new software on your computer.
- To select an existing file, click the **Link to File** button, navigate to the file of your choice, then click the **Open** button.
- To select an existing folder, click the **Link to Folder** button, navigate to the folder of your choice, then click the **OK** button.
- To select a Web address, click the **Link to URL** button, type or paste in the Internet address, then click the **OK** button.

## Creating Virtual Thoughts by Dragging and Dropping Folders



Virtual Thoughts are used to represent folders that connect to your Brain but are not stored inside your Brain. They are created automatically when you drag a folder into the Plex.

Files within virtual Thoughts do not appear in the Plex as child Thoughts; they appear in the **Properties & Attachments** tab. If a virtual Thought contains folders, the folders will appear in the Plex as child Thoughts.

In addition to allowing you to navigate through the folders, Virtual Thoughts also have the following capabilities:

- You can enter Notes (including images) for virtual Thoughts.

- You can create, delete, rename, copy and move files within virtual Thought folders just as you would with regular Thoughts.
- You can create Thoughts from virtual Thoughts and link Virtual Thoughts to other Thoughts.

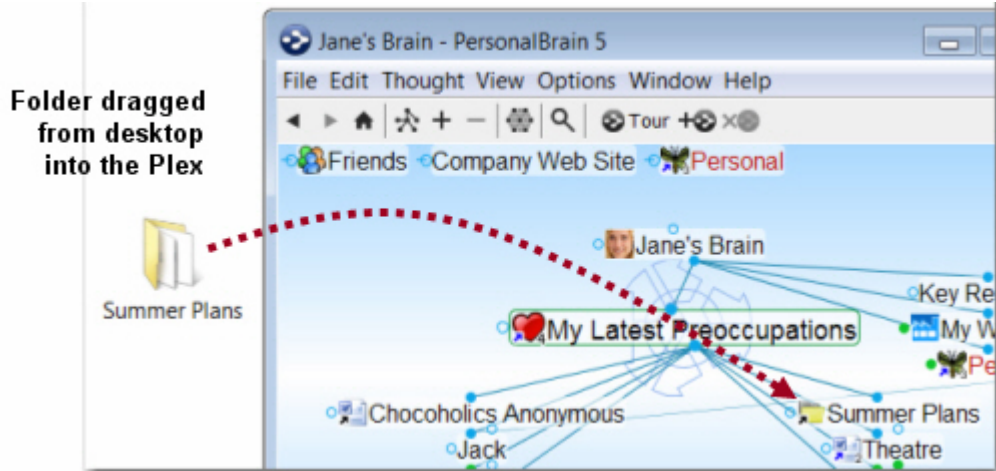

Figure 101. A Virtual Thought Represented by a Folder



When you open and save files that are in virtual Thoughts, they remain in their original locations and are not converted into internal files. Any changes you make to the contents of the folder that a virtual Thought represents are reflected automatically in PersonalBrain.

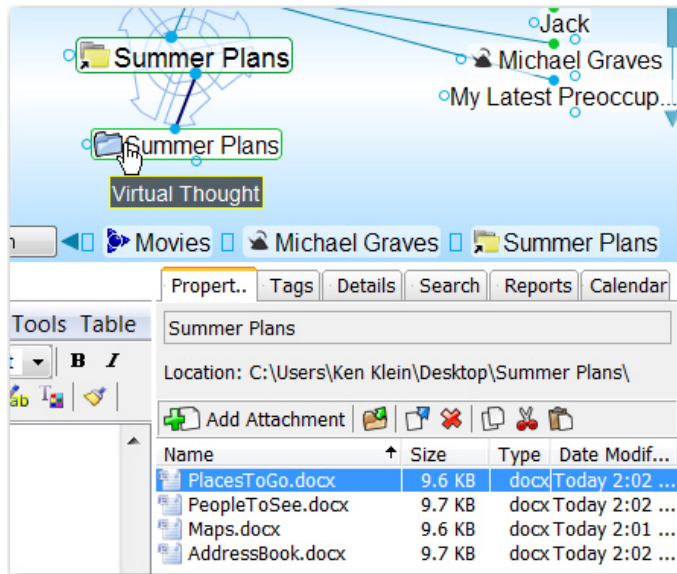

Figure 102. Files Inside of a Virtual Thought Folder



“Show virtual Thoughts for folders” must be selected in the **UI** section of the Preferences dialog box in order for the files to show.

**To remove a virtual Thought from your Brain:**

- Click the link of the virtual Thought
- Click the **Unlink** command

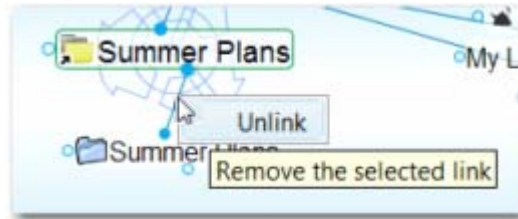

Figure 103. Deleting a Virtual Thought

**Adding a Template File to Your Brain**

There may be types of files that you create frequently that share a common look and feel. For example, you may prepare correspondence using a common letterhead. You can designate template files that will be at your fingertips whenever you create attachments.

**To create a template file:**

1. Click the **Add Attachment** button in the **Properties & Attachments** tab.
2. Click the **Templates** button.

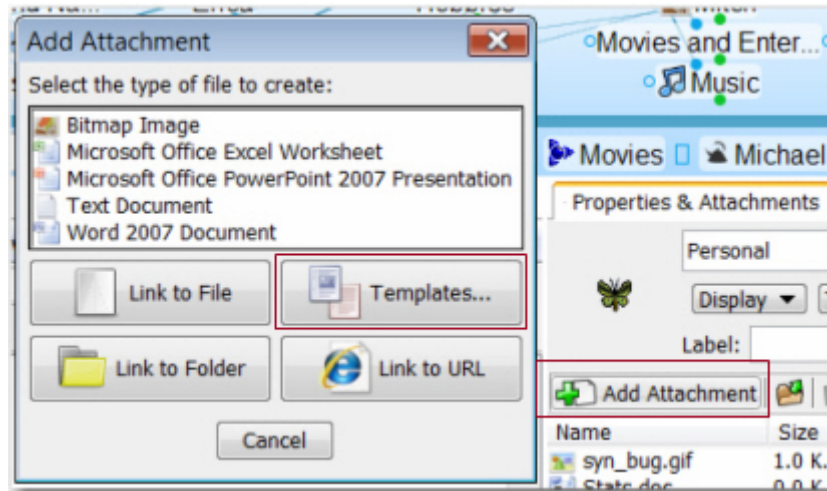
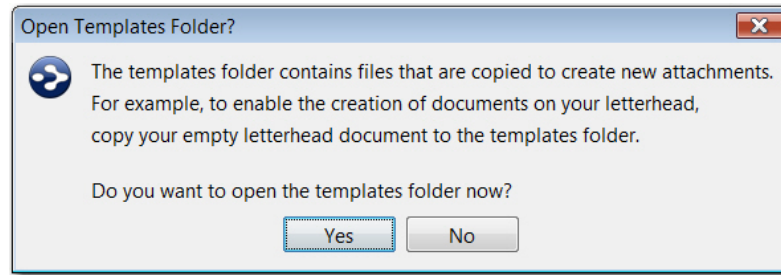

Figure 104. Adding a New Template

3. Click the **Yes** button to confirm that you want to open the templates folder.



4. Click the **Yes** button to confirm that you want to open the templates folder.
5. Drag the file of your choice into the window, then close the window. If your file is on the desktop, you can drag it from there; otherwise, use your file manager to navigate to the file of your choice.

The next time you open the **Add Attachment** dialog box, the file you added will be available in the list of attachments.



**Tip:** If you edit one of the files in your templates folder, save it under a new name in order to preserve your original template.

# Advanced Navigation and Alternate Views

## Changing How You View Your Thoughts



There are three views for displaying your Thoughts:

- **Normal view:** For focusing on the active Thought and displaying information pertaining to it—parent Thoughts above, child Thoughts below, and jump Thoughts to the left. In Normal view, you can expand the generations of Thoughts you see by clicking the **Expand All** button. Clicking the **Collapse All** button restores the view to the previous number of generations.

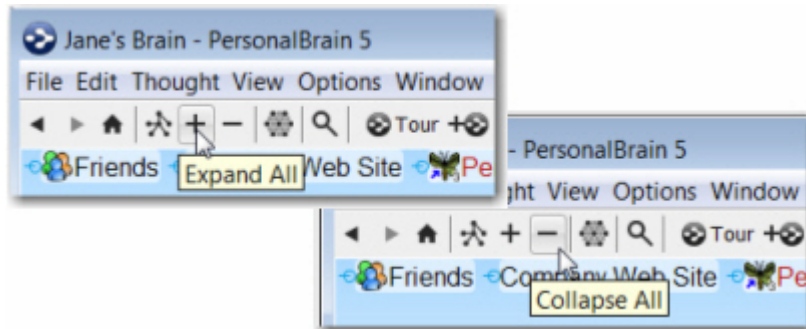

Figure 105. Viewing or Hiding Distant Thoughts in Normal View

- **Outline view:** For a more expanded, primarily hierarchical view of your Thoughts.
- **Expanded view:** For displaying a limitless number of generations at once.

There are three ways to change to a different view—use the **Switch View** button, use the **View** menu, or use the context menu.

**To use the Switch View button to change the view:**

- Click the **Switch View** button at the top of the screen (just below the menu bar), then click the view of your choice.

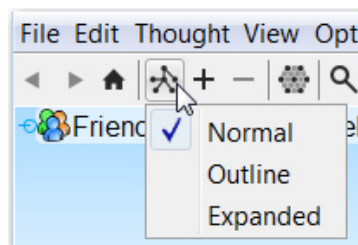

Figure 106. Switch Views Button

**To use the **View** menu or context menu to change the view:**

- Click the **View** menu or right-click in the Plex background, click the **View** command, then click the view of your choice.

**To use the context menu to change the view:**

- Right-click in the Plex, click the **View** command, then click the view of your choice.

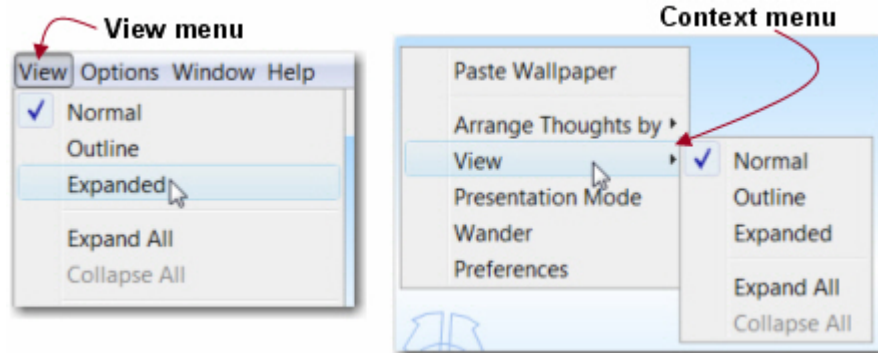

**Figure 107. Menus for Switching Views**



**Tip:** One way of quickly identifying the current view is to note which view has the check mark.



A rule of thumb for when you might use each view is to use Normal view when you're creating Thoughts and navigating the Plex, use Outline view when you want to see a more traditional structure, and to use Expanded view for viewing and analyzing Thoughts.

## Using Outline View

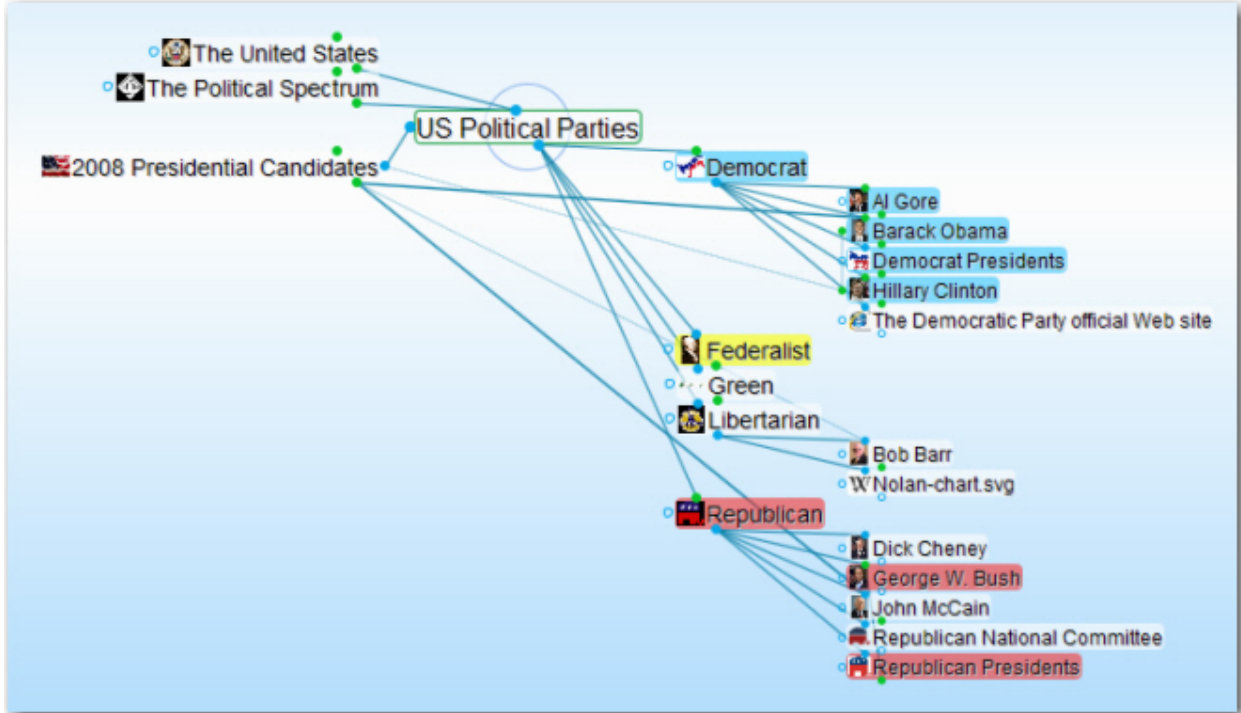

Figure 108. Plex in Outline View

Providing a clean, organized way of looking at your Thoughts, Outline view enables a fast, easily understood overview of the active area of your Thought network. The level of detail can go as deep as you want while maintaining an ordered view.

The **Expand All** and **Collapse All** commands on the **View** menu and the PersonalBrain button bar let you show and hide entire levels of the display at once.

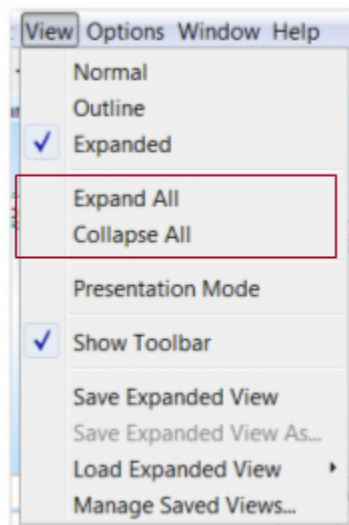
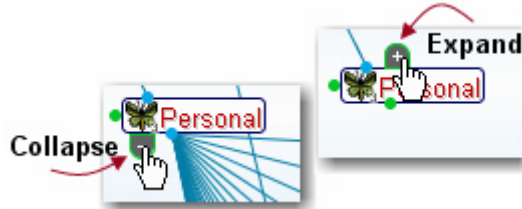

Figure 109. Expanding or Collapsing from the View Menu

You can expand or collapse Thoughts one level at a time or on a case-by-case basis by clicking the Collapse or Expand buttons that appear when you point at a Thought. This gives you everything from fine-grained control to the power of seeing large amounts of information in just a few clicks.



**Figure 110. Collapse or Expand a Thought**

Much like a conventional outline, in this view, parent Thoughts appear to the upper-left and child Thoughts appear to the lower-right of the active Thought. In addition, each child's children appear indented below them when they are expanded. In contrast to a standard outline, however, jump Thoughts are also displayed. They appear to the lower-left of the active Thought. This view also differs from normal outlines in that network relationships are represented by additional links that appear between Thoughts. For example, if a Thought is both the child of the active Thought as well as a child of one of the active Thought's parents, this will be shown by a line connecting the two. When hovering the mouse pointer over these lines the related Thoughts are highlighted.

### Using Expanded Thoughts View



Using the Expanded Thoughts view along with the **Expand All** command lets you see all generations of your Thoughts. Using the Expanded view gives you ultimate flexibility and control over which Thoughts are displayed and how they are arranged. Not only can you expand your view in every direction at once, but you can even choose to expand or collapse some Thoughts while leaving others as they are. You can also save expanded views for easy access later.

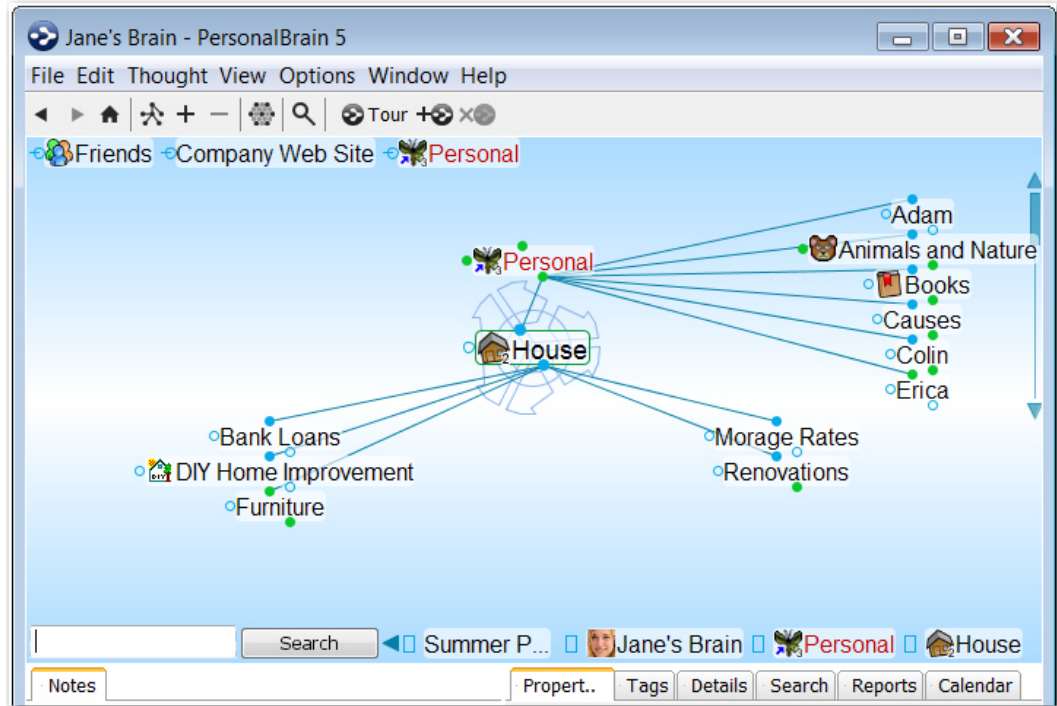

Figure 111. Jane's Brain in Normal View

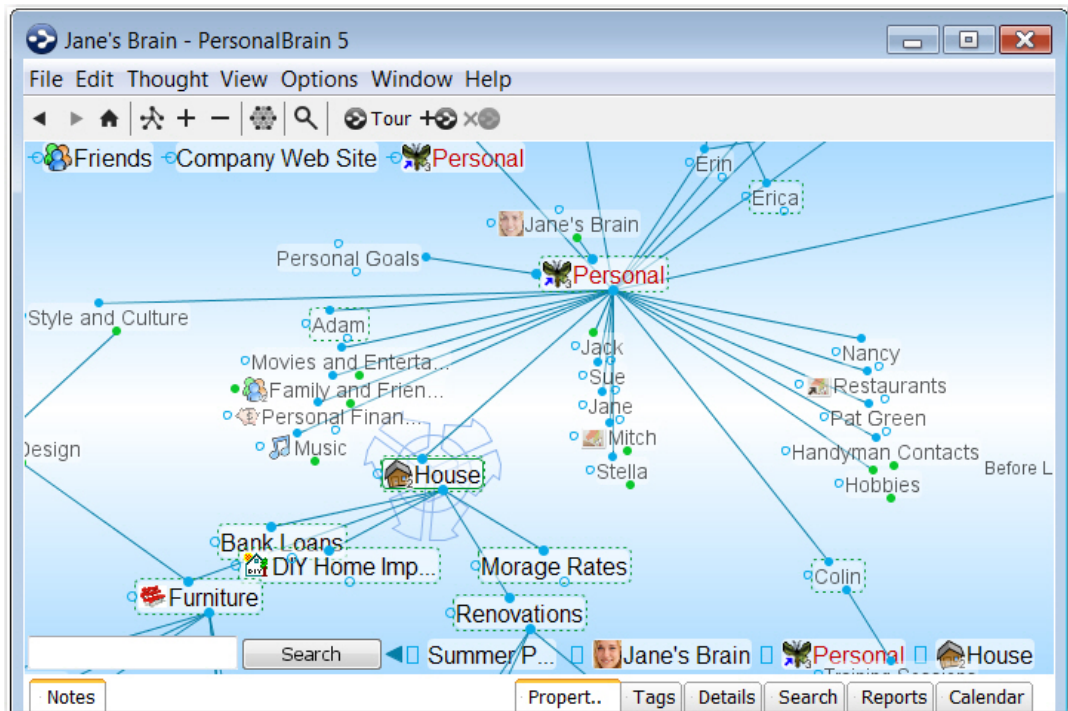

Figure 112. Jane's Brain in Expanded View after Expanding All

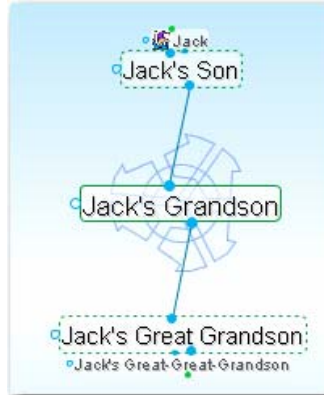

Figure 113. 5 Generations of Thoughts

A border around a Thought indicates that all of its generations are currently showing.

When you switch to Expanded Thoughts view, additional generations do not initially display. Click the **Expand All** and **Collapse All** buttons on the toolbar to show and hide distant Thoughts. You can also use the **Expand All** and **Collapse All** commands on the **Options** menu or the context menu (as shown in Figure 107).

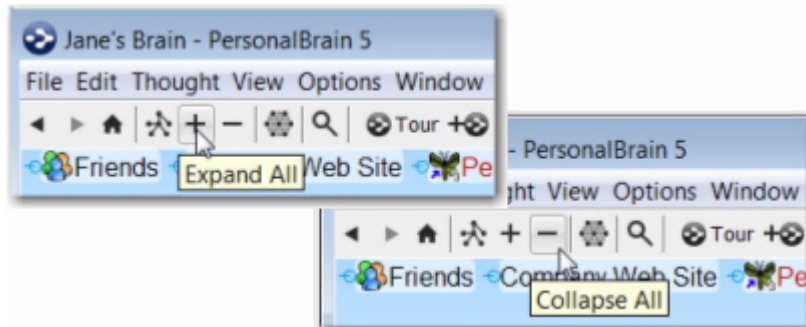

Figure 114. Expand All and Collapse All Buttons Increase/Decrease Generations

### Expanding All Thoughts by One Generation

When your Brain is in Expanded view you can expand all visible Thoughts by one generation by clicking the **Expand All** button. Each time you click this button, another generation of all Thoughts will appear in the Plex.

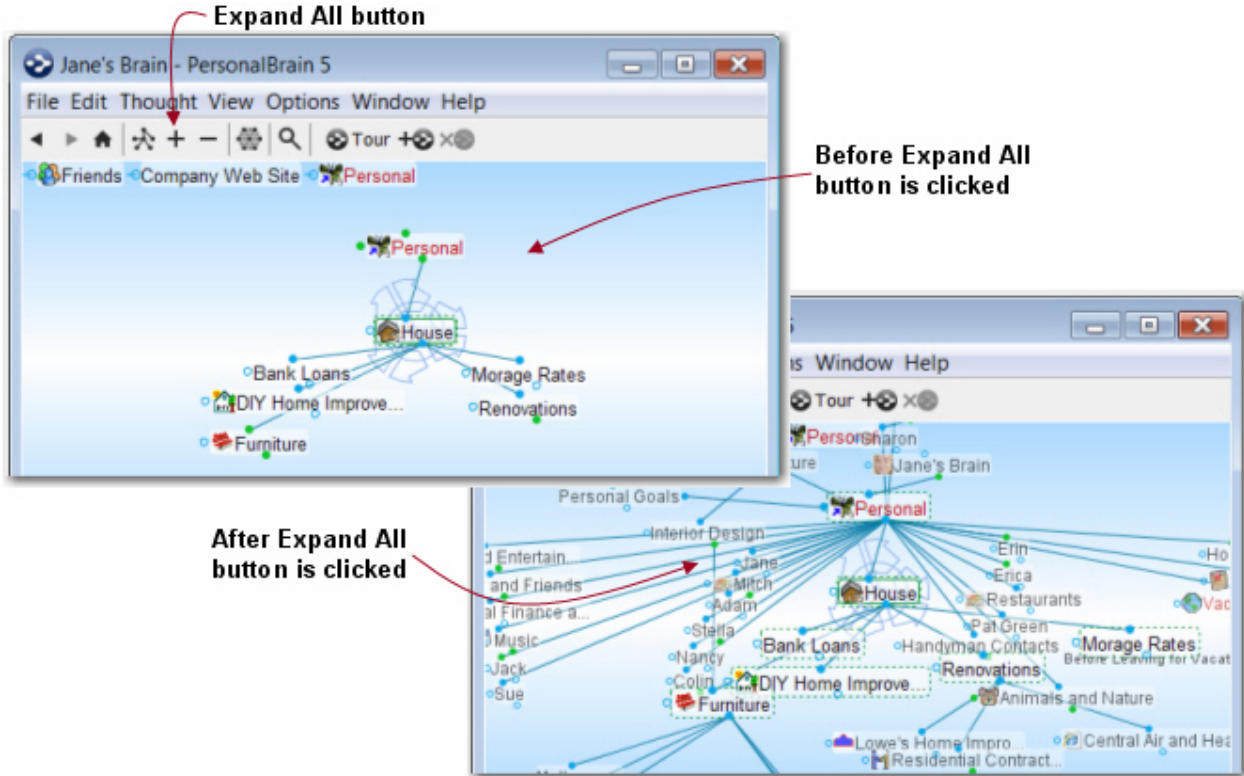

Figure 115. Expand All Button

### Collapsing All Thoughts

When your Brain is in Expanded view you can collapse all Thoughts by clicking the **Collapse All** button. Only the active Thought will remain in the Plex.

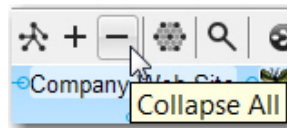

Figure 116. Collapse All Button



When your Brain is in Normal view, clicking the **Collapse All** button hides one generation of Thoughts (the youngest).

## Expanding and Collapsing Individual Thoughts

When your Brain is in Expanded view you can expand or collapse one or more Thoughts by using controls that appear when you point at a Thought with the mouse. You can expand an individual Thought up to two generations using these controls.

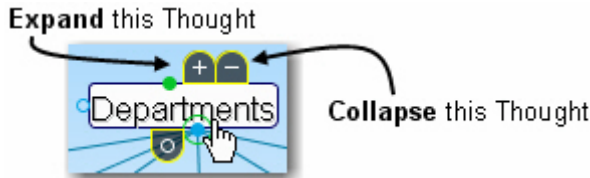

Figure 117. Expand and Collapse Thought Controls

The Thought will remain as you left it (expanded, collapsed, or however it was previously) even when you point at a different Thought and expand or collapse it.

Thoughts that are surrounded by a dotted-line border have already been fully expanded.

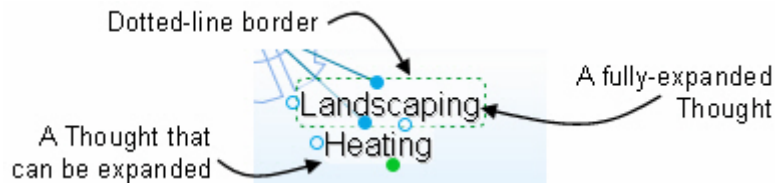

Figure 118. Appearance of Expanded Thoughts

## Panning and Scaling the Expanded View

When in Expanded view, Thoughts may be displayed anywhere within the Plex window; the network of Thoughts may be too large to display all Thoughts onscreen at once.

To move all of the Thoughts onscreen at once, use your mouse to drag any blank area of the Plex window. You can drag up, down, left, or right to position the Thoughts in the Plex as you want to see them. Your Brain will retain its current structure as you reposition it within the Plex.

To see more of the view at once, you can resize Thoughts using the mouse wheel or by dragging the resizing circle behind the active Thought.



**Tip:** When you use Expanded view, you may find it more convenient to switch the Plex to full screen. Double-click within the Plex to maximize it. Double-click a second time to restore the Tools tabs.

## Adjusting the Distance Between Thoughts

When your Brain is in Expanded view you can change the distance between Thoughts by holding down the **Ctrl** key as you move the mouse wheel up or down.

- **Ctrl**-wheel up to increase the distance between Thoughts
- **Ctrl**-wheel down to decrease the distance between Thoughts

### Dragging Thoughts to Different Locations in the Plex

When your Brain is in Expanded view you can adjust the layout of Thoughts by dragging them to a new location in the Plex. Dragging a Thought will automatically pull along connected Thoughts and push other Thoughts out of the way as you drag.

Thoughts that have been dragged will be anchored to their assigned location unless you move them again, you change the view, or unanchor them using the **Anchor** control described below.

Before you drag a Thought, the circle in its **Anchor** control will be empty. After you drag a Thought, the circle in its **Anchor** control will be filled. When the control is filled, the Thought will not move unless you move it yourself. When the **Anchor** control is empty, the Thought will automatically be repositioned based on the location of the connected Thoughts.

You can click the **Anchor** control to toggle its state.

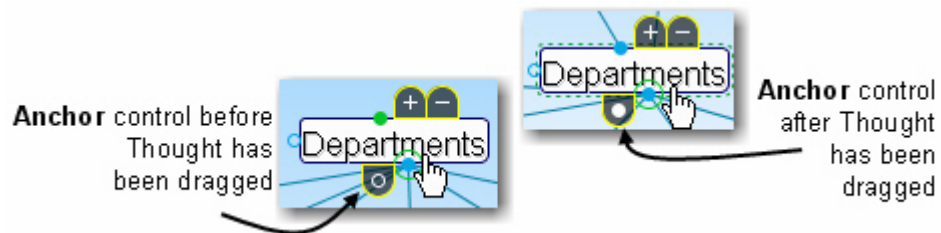

Figure 119. The Anchor Control

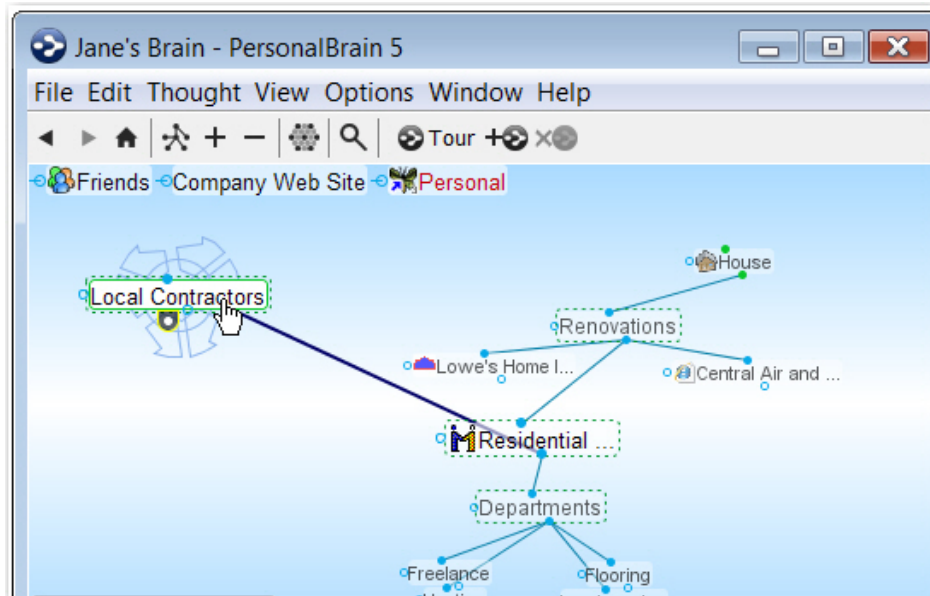

Figure 120. A Thought Draggd and Anchored

## Saving Expanded Views

Now you can save and recall customized Thought layouts just how you left them. Saved expanded views are also included in BrainZips.

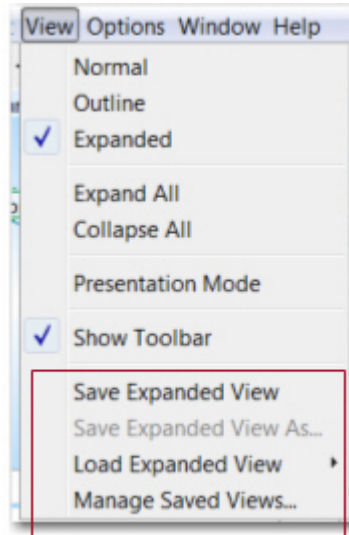

Figure 121. Options for Saving and Managing Expanded Views

### To save an expanded view:

1. Enter the expanded view and arrange the Thoughts as you prefer, including activating the Thought you want to be active when you display the view.
2. Click the **View** menu.
3. Click the **Save Expanded View** command.
4. Type a name for the view and then click **OK**.

### To load an expanded view:

1. Click the **View** menu.
2. Open the **Load Expanded View** submenu and click the view of your choice.

## Managing Saved Views

After you've saved an expanded view, you'll be able to give it a different name or delete it. It's a good practice to delete views you believe you'll never want to access again.

### To save the View under a new name:

1. Click the **View** menu.
2. Click the **Save Expanded View As** command, type in a new name, then click **OK**.

**To rename a saved view:**

1. Click the **View** menu.
2. Click the **Manage Saved Views** command
3. Click the view to be renamed.
4. Click the **Rename** button, make any revisions to the name, then click **OK**.
5. Click the **Close** button.

**To delete a saved view:**

1. Click the **View** menu.
2. Click the **Manage Saved Views** command
3. Click the view to be deleted.
4. Click the **Delete** button, then click **OK** to confirm.
5. Click the **Close** button.



**Tip:** Use the mouse wheel to scroll through your Thoughts or adjust spacing, based on the active view:

<b>When the Plex is in ...</b>	<b>The mouse wheel ...</b>
Normal view	Scrolls through the set of Thoughts where the mouse is pointing (children, parents, jumps or siblings)
Expanded view	Adjusts the spacing between Thoughts
Outline view	Scrolls through the entire display

## Scroll Bars

When your Brain is in Normal view and there are more Thoughts linked to the active Thought than those currently showing in the Plex, you will see PersonalBrain's vertical and/or horizontal scroll bars. You can drag the scroll box in the bar to view Thoughts that are off the screen. The size of the scroll box automatically adjusts to give you an approximate idea of how much content there is off-screen—a smaller scroll box means there is more off-screen data.

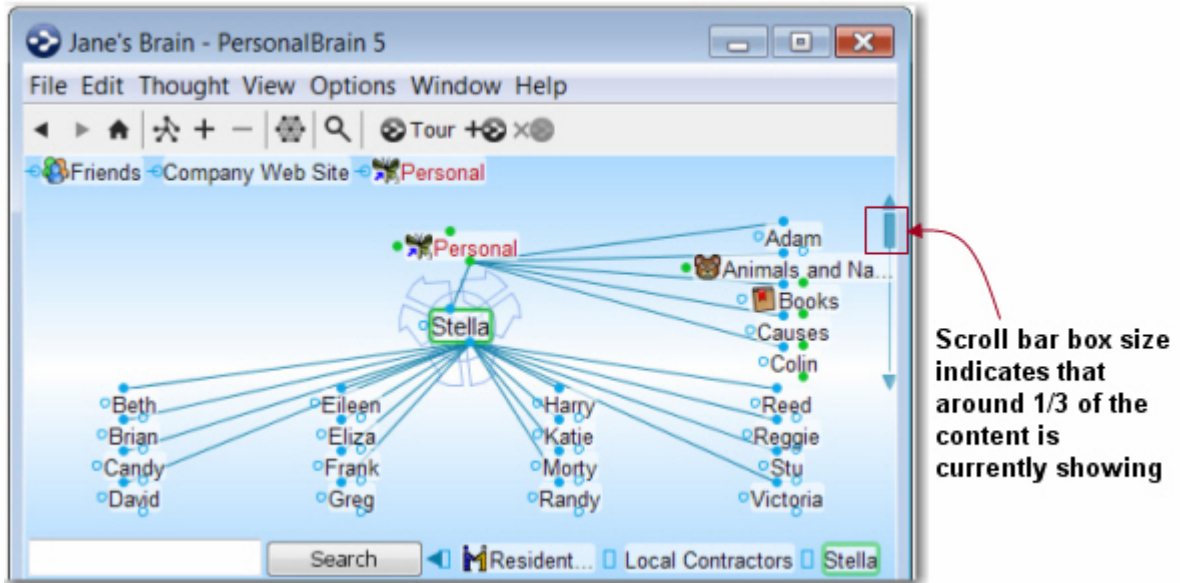

Figure 122. Appearance of Scroll Bars Indicates Off-screen Volume

## Filtering Thoughts from the View

If you find that you have too many Thoughts onscreen that you are no longer using, but you do not want to forget them, you can specify Thoughts to be hidden based on how recently you activated them. By default, the unfiltered display shows all Thoughts regardless of how long it has been since you activated them. By turning on the filter, you can choose to hide Thoughts that you haven't accessed within a specified number of days:

1. Click the **Options** menu, then click the **Filter Thoughts** command (or click the **Filter Thoughts** button on the main toolbar). The **Select Filter State** dialog box will be displayed.

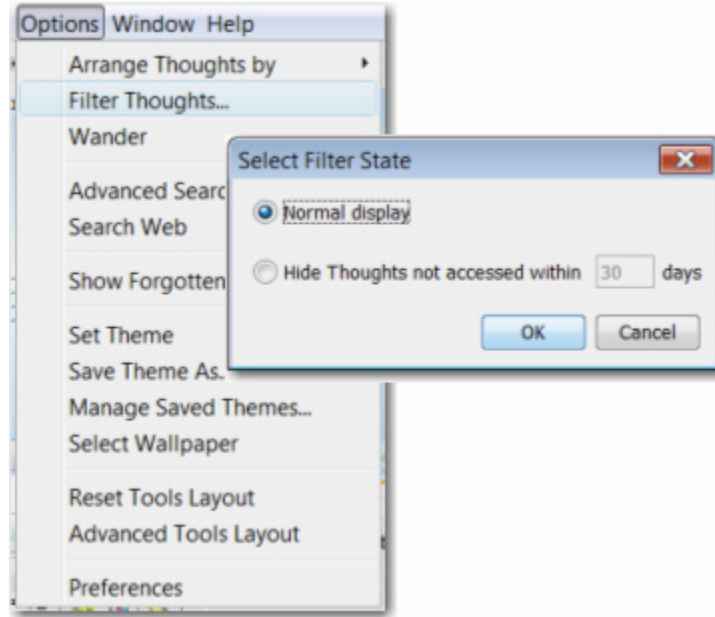

Figure 123. Select Filter State Dialog Box

2. Click the **Hide Thoughts not accessed within** radio button.
3. Replace the current number with your preferred number of days, then click the **OK** button.

The current filter state is indicated in the toolbar by the **Filter Thoughts** button. When the button appears more dense, with a gray background, Thoughts are not currently being filtered. When there is a solid white background, a filter is active.

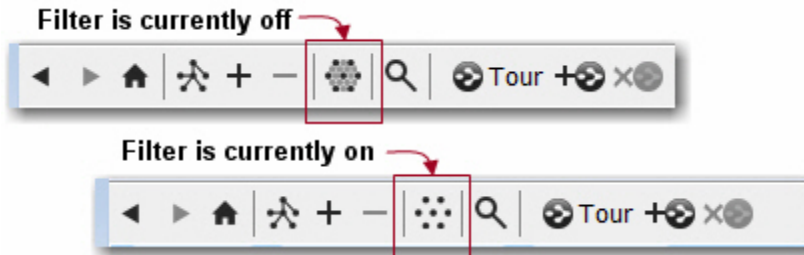

Figure 124. Appearances of Filter Button

The filter settings affect which Thoughts will display in the Plex, the search results, and reports.



**Tip:** Remember to check this setting if you can't find something that you remember putting into your Brain.

## Presenting Your Brain

You can take advantage of all PersonalBrain's powerful display options to wow your audience while enhancing their understanding. You can leverage the connections in your Brain to help you tailor a presentation according to the audience's interest.



---

Presentation mode takes over the entire screen and automatically hides the Past Thought list.

---

### Entering Presentation Mode

- Right-click a blank area in the Plex, then click the **Presentation Mode** command. (Or, optionally, click the **View** menu, then click the **Presentation Mode** command.)

### Exiting Presentation Mode

- Press the **Esc** key or right-click a blank area in the Plex, then click the **Presentation Mode** command to de-select it.

### Hiding Pins While Presenting

If you like, you can prevent pins from showing when your Brain is in Presentation mode.

1. Click the **Options** menu, then click the **Preferences** command. (Or, optionally, right-click a blank area in the Plex, then click **Preferences**.)
2. Click the **UI** button at the top of the **Preferences** dialog box.
3. Click the **Hide pins in presentation mode** check box.
4. Click **OK** to save your setting.

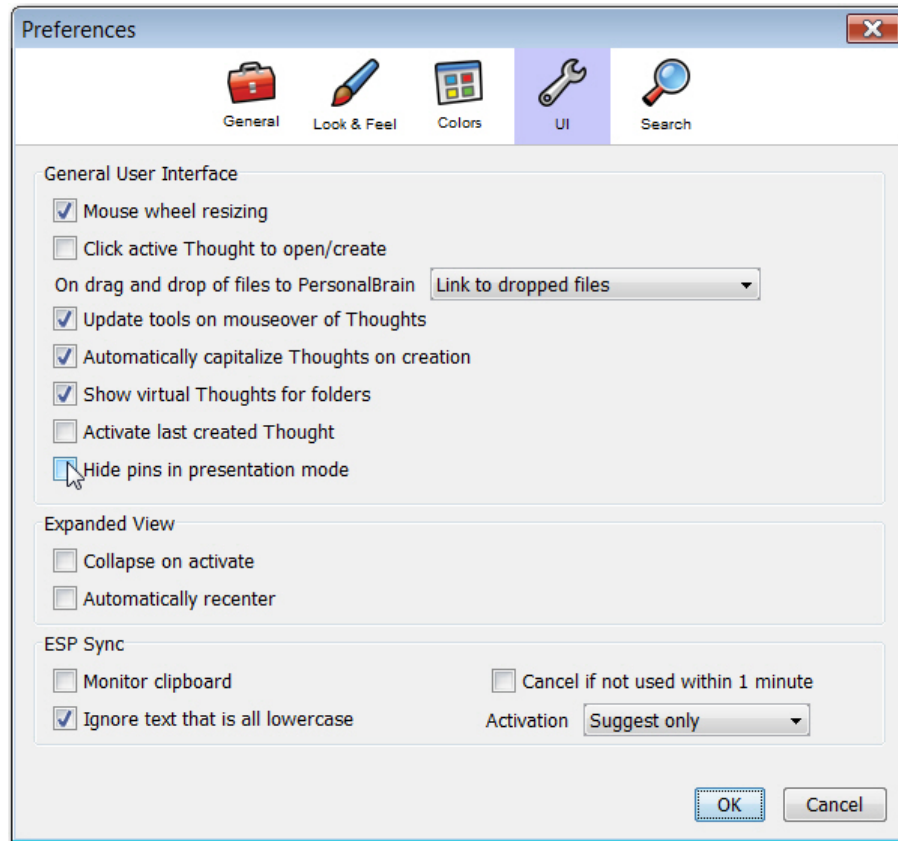

Figure 125. Hiding Pins in Presentation Mode

## Using Your Brain’s Extra Sensory Perception (ESP)

ESP Sync is a feature that works automatically to anticipate what Thought you might want to activate, based on what you’re doing in another application—typing text or copying text, files, or URLs. This intuitive assistance means you don’t need to navigate to the Thought yourself. Note that ESP only monitors what you type under Windows.

- When ESP Sync *suggests* a Thought, the suggestion appears in large dimmed type below the activate Thought.
- When ESP Sync *activates* a Thought, it is moved to the center of the Plex as if you activated it yourself. The name of the most recent active Thought appears in large dimmed type below the ESP Sync-activated Thought.



---

Whether ESP Sync suggests or activates a Thought is based on the current Preferences settings (explained below).

---

Say that ESP Sync is in “automatically activate” mode and you are composing an email message to a friend. You don’t recall her husband’s name and you’d like to include it in your message. Assuming you’ve entered that information in the Note for her Thought, your Brain would automatically find it for you as you finish typing her name by pressing the space bar or any other terminator.

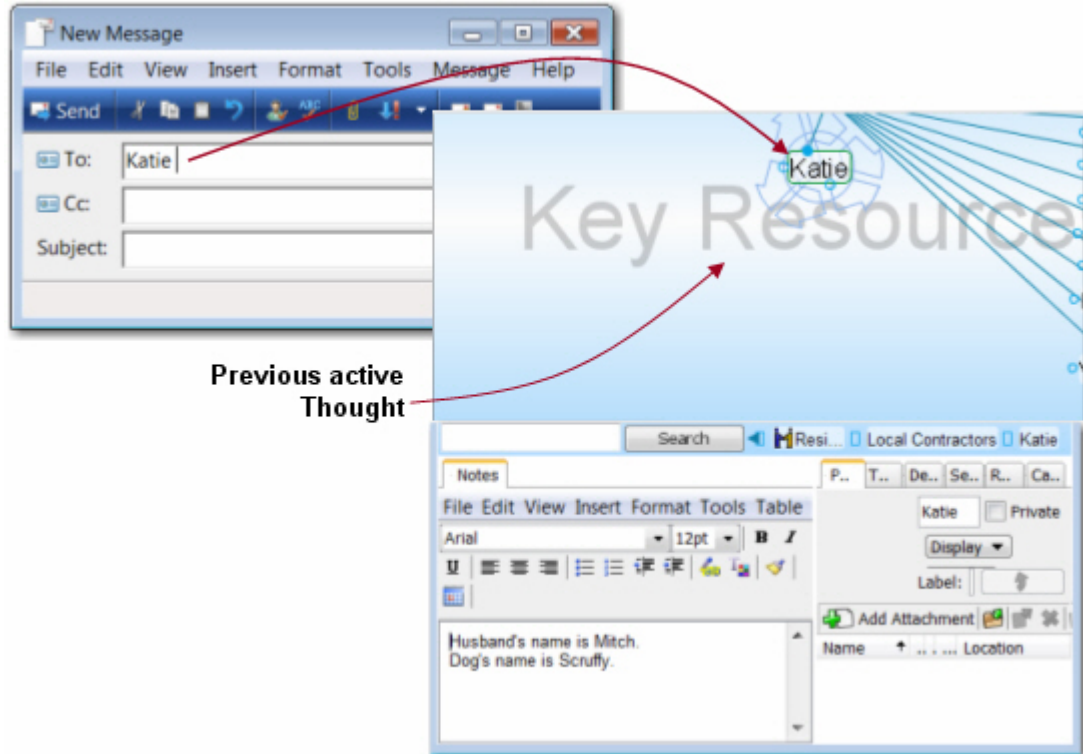

Figure 126. A Thought Activated by ESP Sync



By default, ESP Sync is case-sensitive, so it will be looking for matches based on the capitalization you use. You can turn this sensitivity off (see below).

With ESP Sync in “automatically activate” mode, if you copy a file that is attached to a Thought on your hard drive, that Thought will be activated. So, to activate a Thought that is link to a file, you can right-click it and click the **Copy** command on the context menu (you don’t ever have to actually paste the file anywhere). This is a convenient feature when you find a file using an external search application such as Google Desktop and then want to see it in your Brain.

### Setting ESP Sync Preferences

By default, ESP Sync is on in Suggestion mode, but you can de-activate it as well as change how it behaves. To view or change the current settings, click the **Options** menu, click the **Preferences** command, then click the **UI** icon. Or, right-click a blank area of the Plex, click **Preferences** in the context menu, then click the **UI** icon.

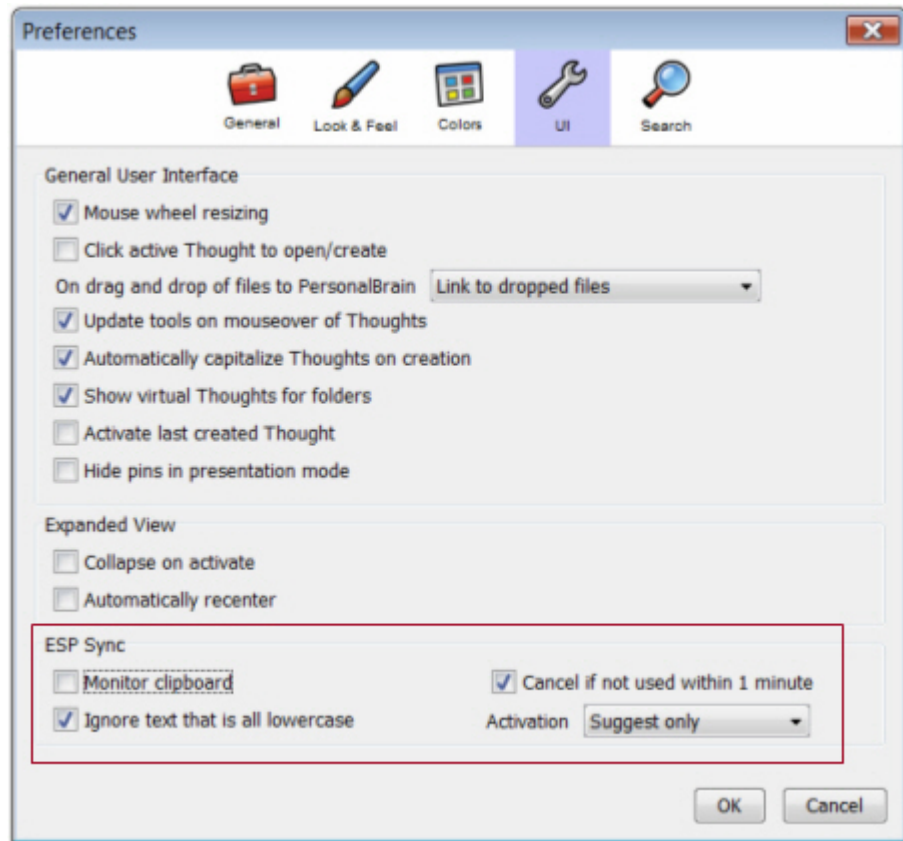

Figure 127: ESP Sync Options in the UI Section

To turn ESP Sync off:

- Uncheck **Monitor clipboard**

To turn case-sensitivity off:

- Uncheck **Ignore text that is all lowercase**

To request that a Thought found by ESP Sync stays active beyond one minute even if you don't click within your Brain:

- Uncheck **Cancel if not used within 1 minute**

To have ESP Sync automatically activate a Thought instead of only making a suggestion:

- Open the drop-down **Activation** list and select **Automatically activate**

To have ESP Sync only suggest a Thought instead of making it active:

- Open the drop-down **Activation** list and select **Suggest only**

# Using PersonalBrain Tools

You can think of each of PersonalBrain's seven Tools as a personal assistant who is ready to help when asked. You can give any of them the day, week, or year off if you choose not to use their services, but they're all standing by, ready to assist you—at the click of your mouse.

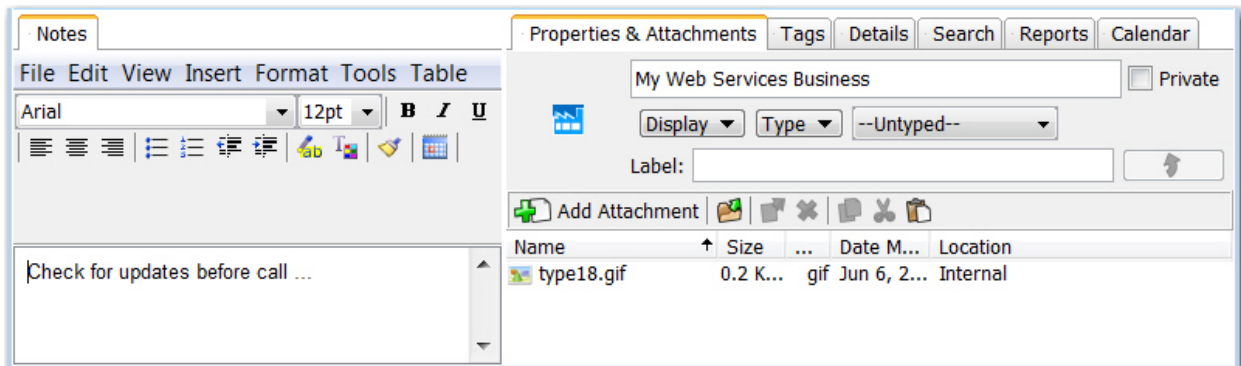

Figure 128. PersonalBrain's Seven Tool Tabs

## Tools Overview

Each of the seven Tool tabs can be displayed on any side of the PersonalBrain window. You can change their size to suit your preferences. Here are general guidelines that apply to all Tools:

- To access a Tool, click its tab. For example, to access the **Calendar** Tool, click the **Calendar** tab.
- To *enter* information using a Thought-specific Tool, activate the Thought, then click the Tool's tab.
- To *view* Thought-specific Tool information for a particular Thought, use the mouse to point to that Thought and highlight it. If no Thought is highlighted, the information displayed is for the active Thought. Because the **Search** Tool and the **Reports** Tool do not pertain to specific Thoughts, their window content is not affected by the active or highlighted Thought.

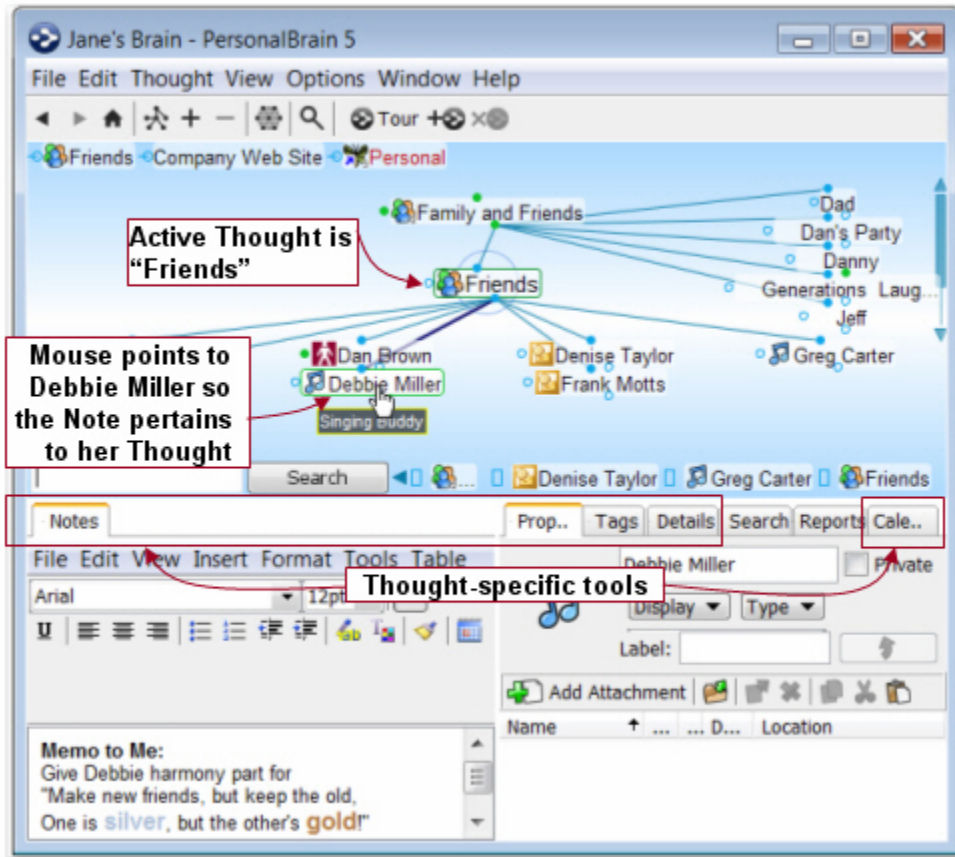

Figure 129. Some Tools Pertain to Specific Thoughts

- **To make the Tools window taller or shorter:** Point at the area just above the Tools window. When the sizing mouse pointer appears, drag up or down to make the window taller or shorter.
- **To make a Tools tab wider or narrower:** Drag the middle border left or right.

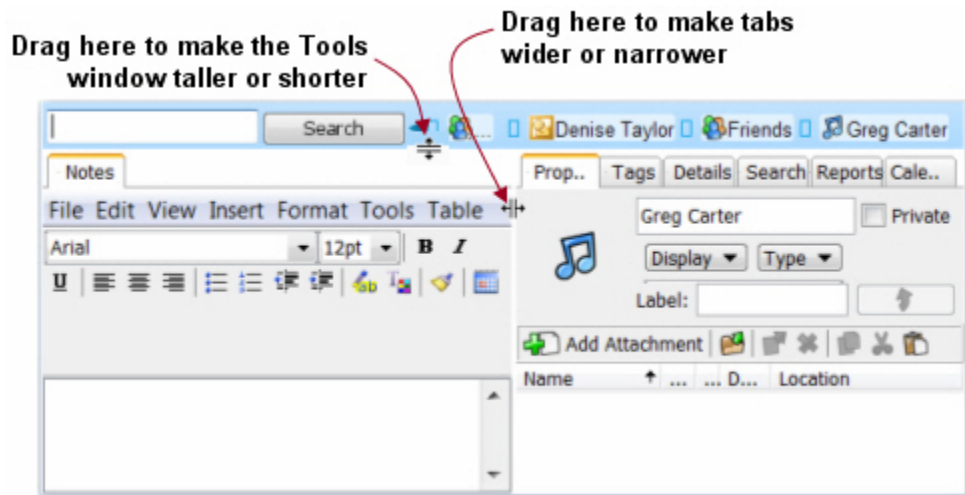

Figure 130. Sizing the Tools Window

- **To separate a Tool from other Tools:** Drag its tab to the side of the Plex or any other Tool pane. You can drop tabs on the side area of any pane to move the associated Tool there.

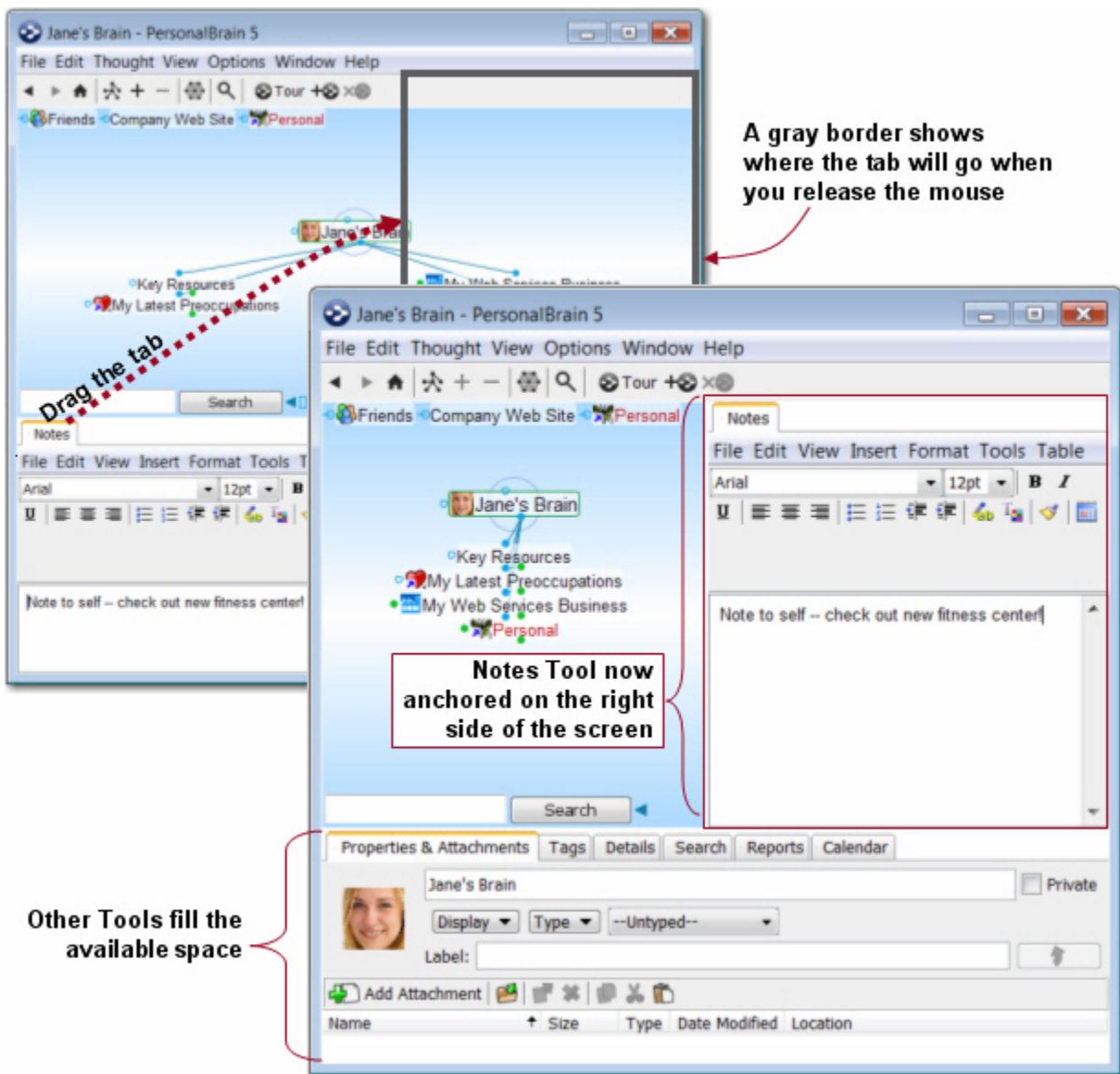

Figure 131. Docking a Tool in the Plex

- **To merge a Tool into another Tool's window:** Drag its tab to the center of another Tool's window.

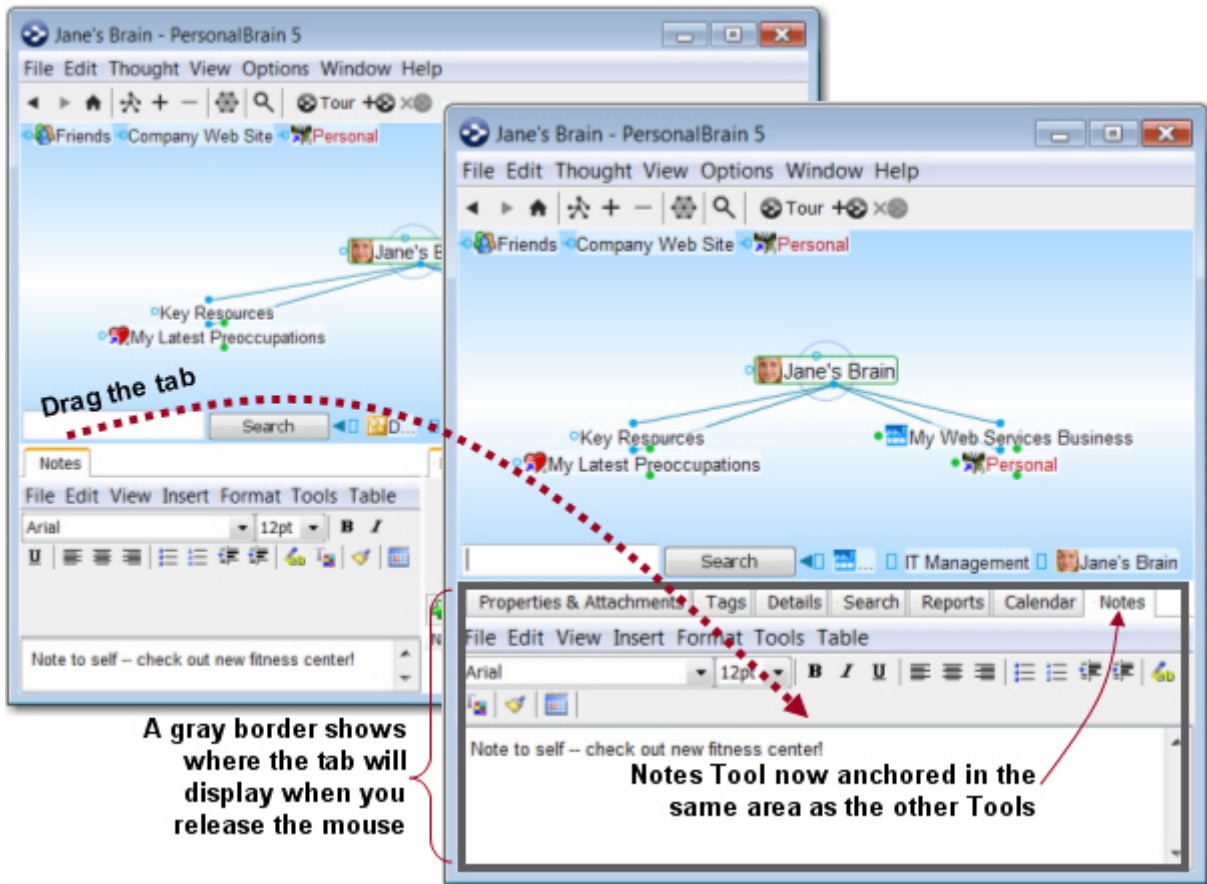

Figure 132. Merging a Tool with Other Tools

- **To maximize or restore a Tool:** Double-click on the Tool's tab.

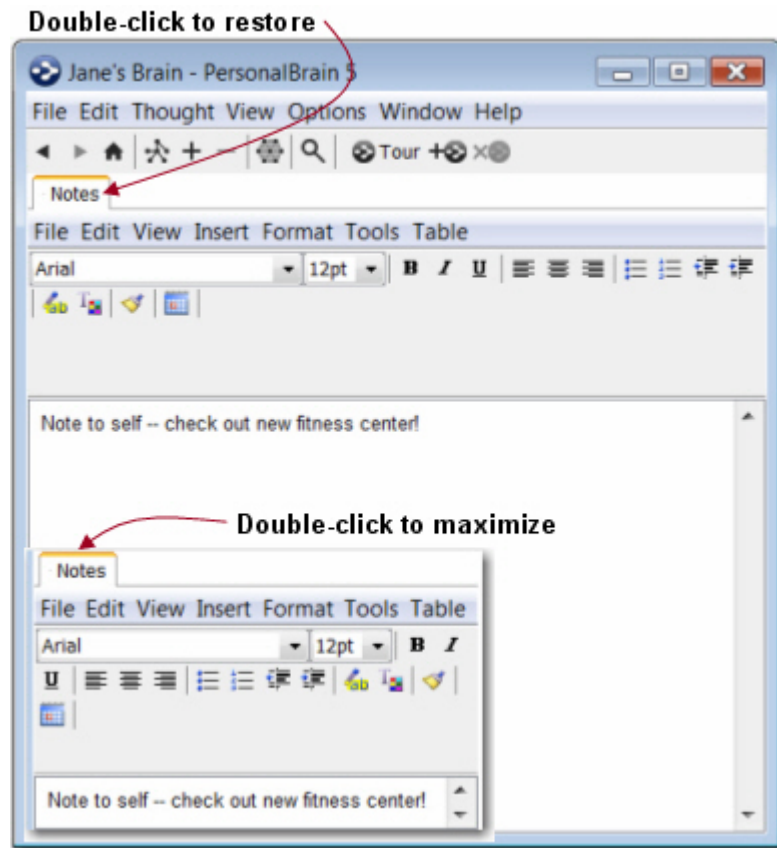
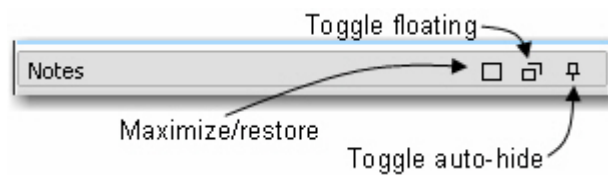

Figure 133. Maximizing and Restoring a Tool



The **Pro Edition** allows advanced layout options for the Tool tabs, including auto-hiding and floating the tabs. To enable advanced layout options, click the **Options** menu, then click the **Advanced Tools Layout** option.

These three buttons are available in the right side of each Tool in Advanced Tools layout:



**Tip:** Click the **Reset Tools Layout** command on the **Options** menu any time to restore the Tools to the default layout.

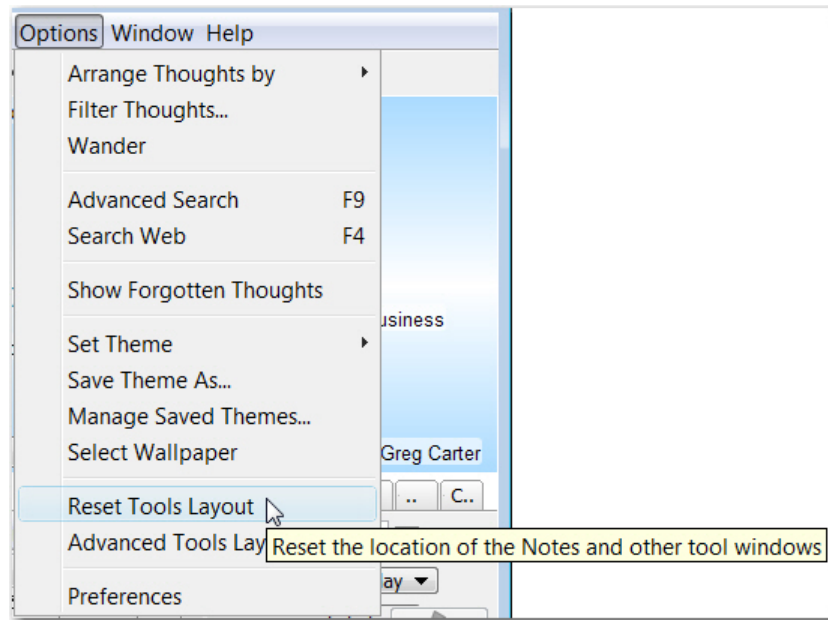

Figure 134. Restoring the Default Tool Tabs Layout

## Notes

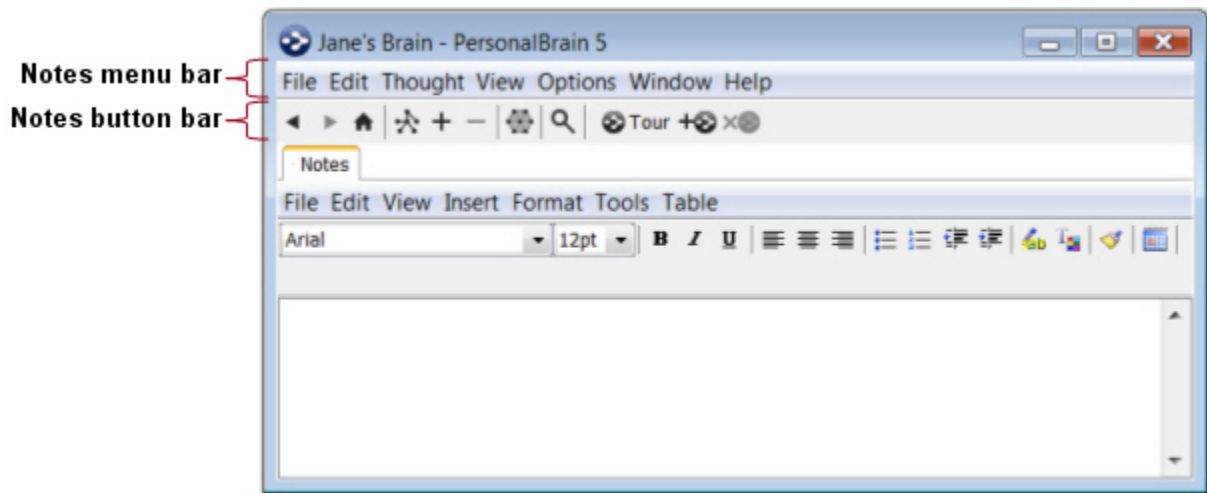

Figure 135. Notes Tab

Notes associated with a Thought are visible when the **Notes** tab is active. They can be extremely useful for annotating or expanding information about your Thought.



Notes are HTML-based, making it easy to embed hyperlink, images, and more. Also, HTML-based notes can be conveniently published on the Web.

## Using Notes Menu Commands

The menu bar at the top of the **Notes** tab contains menus that pertain only to Notes. Some commands are global for all Notes and some apply to just the

active note. For example, all **View** menu commands pertain to Notes for all Thoughts while the **Format** menu commands pertain to the specific Note that is active.



For details about all commands on all Notes Tool menus, please see the PersonalBrain Lookup Reference for All Commands guide.

## Using the Notes Toolbar

The Notes toolbar includes tools for basic word processing activities. You've probably used many of these buttons before in multiple applications.

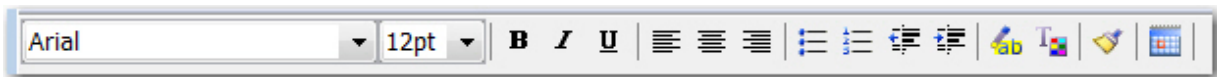

Figure 136. Notes Toolbar

## Entering Notes

To enter a Note, activate the Thought to which the Note pertains, then click in the open area below the Notes toolbar buttons and begin typing. By default, text appears in Design view, but you can switch to the HTML view if needed. Optionally, you can select a different typeface, font size, text color, or other attribute first, and then begin typing.



Notes are saved automatically when another Thought is activated.

The standard techniques you use in other text editors when you type, revise, and format in PersonalBrain Notes:

- Allow automatic word wrapping to control line endings, except when you want to begin a new paragraph—press the **Enter** key to begin a new paragraph.
- If you want to change the appearance—type face, size, color, highlighting—and want to have control over exactly which text becomes formatted, select the text first.
- Standard text selection techniques work in Notes:
  - ◆ Drag the mouse through text to select it, or
  - ◆ Click at the beginning of the text, then hold down the **Shift** key as you click at the end of the text to select all text in between, or
  - ◆ Double-click to select an entire word, triple-click to select an entire line
- Standard keyboard shortcuts—such as **Ctrl-C** for **Copy**, **Ctrl-V** for **Paste**, and **Ctrl-A** for **Select All**—work as you would expect in Notes. (On Mac OS, the standard Command key shortcuts also work.) You can copy and paste within Notes and between PersonalBrain and other applications.



One special feature for PersonalBrain Notes is that if **no** text is selected and you select a formatting command such as bold, highlighting, or change in typeface or font size, the formatting will apply to the entire word in which the cursor is currently blinking.



**Tip:** You can press **Ctrl-Z** (or click the **Edit** menu, then click the **Undo** command) to immediately undo your most recent action in Notes.

## Saving Notes

While Notes are saved automatically when another Thought is activated, if you are typing a note that is very long you may want to perform manual “interim saves” to guard against losing information in the event of a power failure.

### To save a note manually:

1. Click the **File** menu within the **Notes** tab.
2. Click the **Save** command.

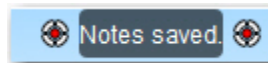

Figure 137. Notes Saved Message

A “Notes saved” message will appear in the upper-right area of the Plex to confirm the success of your action. The **Save** command will be grayed in the **File** menu until you make a new change in the active Note.



**Tip:** **Ctrl-S** is the keyboard shortcut for saving the active Note.

## Printing Notes



To print the active Note, click the **File** menu within the Tools window, then click the **Print** command. The **Print** dialog box will open and you can fine-tune your print request.

## Checking Your Spelling



A spell checker is automatically at work for your Notes. Potential misspellings are automatically highlighted and you can right-click to view suggested spellings. Click the suggestion of your choice to replace the misspelled word. You can customize the dictionary by adding words to it.

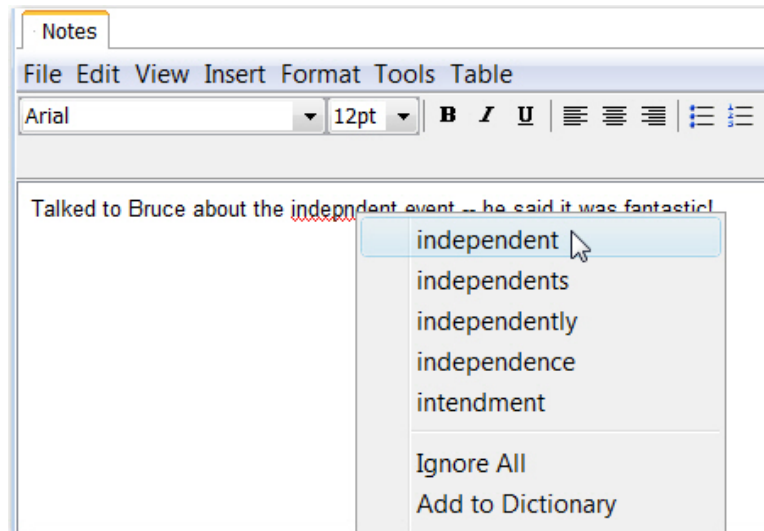

Figure 138. Spell Checker in a Note

If you prefer not to see misspellings flagged as you type:

1. Click the **Tools** menu in the **Notes** tab.
2. Click the **Disable Check Spelling As You Type** command.

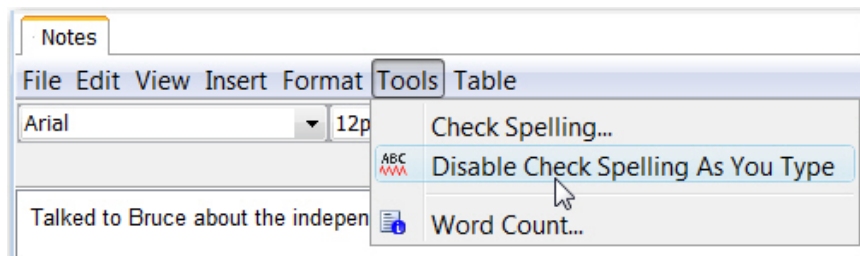

Figure 139. Disabling Spell Checking



This is a toggle command. When you want to turn the feature on again, click the **Tools** menu and click the **Enable Check Spelling As You Type** command. You can always check spelling manually by clicking the **Check Spelling** command.

## Copying Formatting



You can use the **Format Painter** button to copy formatting you've used in a Note to other text within the same Note. You may have used a **Format Painter** button in other applications and it works similarly.

1. Use the mouse to select one or more characters that have formatting you want to copy (or just click within text that has the formatting you want to copy).
2. Click the **Format Painter** button.

3. Select the text that should receive the formatting.

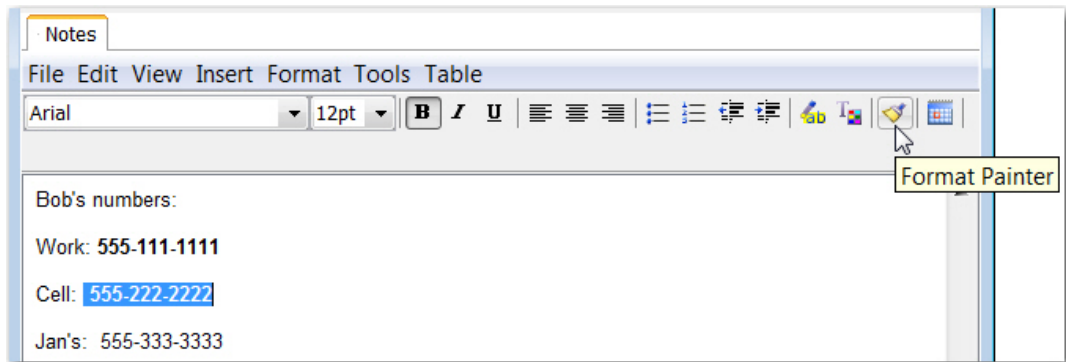

Figure 140. Format Painter Button

## Inserting Tables



You can insert tables into your Notes.

1. Click where you want the table to be inserted within the Note.
2. Click the **Insert** menu, then click the Insert **Table** command. The **Insert Table** dialog box will be displayed.

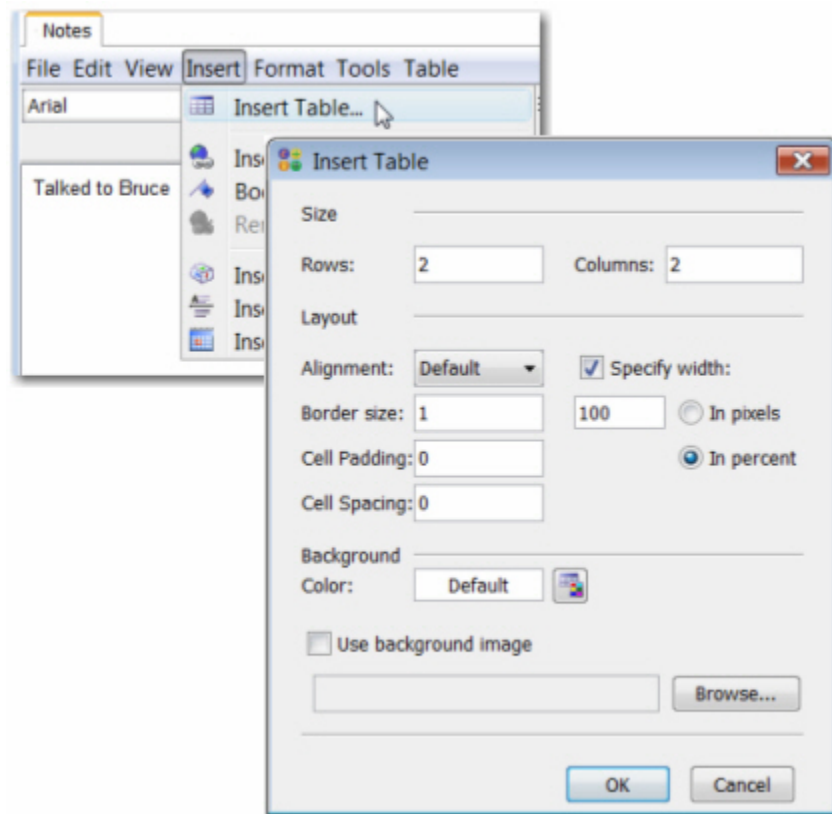

Figure 141. Insert Table Dialog Box

- By default, the table will have two rows and two columns. You can change these settings or any of the other default settings to suit your needs. Click the **OK** button when the settings are as you want them to be.
- Unless you've changed the default settings, the table will span 100% of the Note width. You can change the width of any column by dragging the vertical bar on the right border of the column.



Figure 142. Changing Column Width



**Tip:** Wait for the mouse pointer to appear as a double-headed arrow before you try to drag a column border.

If you are accustomed to using tables in other applications, the techniques will be very familiar to you:

- **Move from cell to cell:** Press the **Tab** key
- **Add a new row to the end of the table:** Click in the last cell, then press the **Tab** key
- **Delete a row or column:** Select the row (by dragging through it or pointing at its left-most border) or select the column (by dragging through it or pointing at its top-most border), then press the **Delete** key

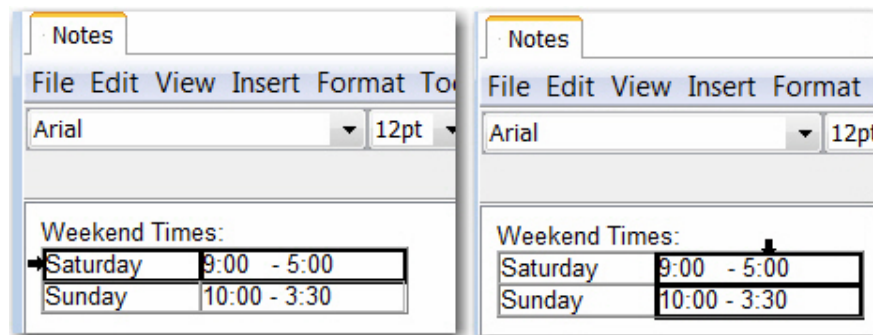

Figure 143. Selecting Table Rows or Columns

- **Format table content:** Select the table cells (by dragging or pointing) then apply text formatting as usual, using the buttons in the **Notes** tab

## Embedding Hyperlinks

You can insert hyperlinks into your Notes and use them to open Web pages or email addresses.

- Click the **Insert** menu, then click the **Insert Hyperlink** command.

2. Enter the text you want to see in the Note in the **Text to display** field.
3. Either paste the address (if you have copied it from the address bar when the site was open) or type the address in the **Address** field.

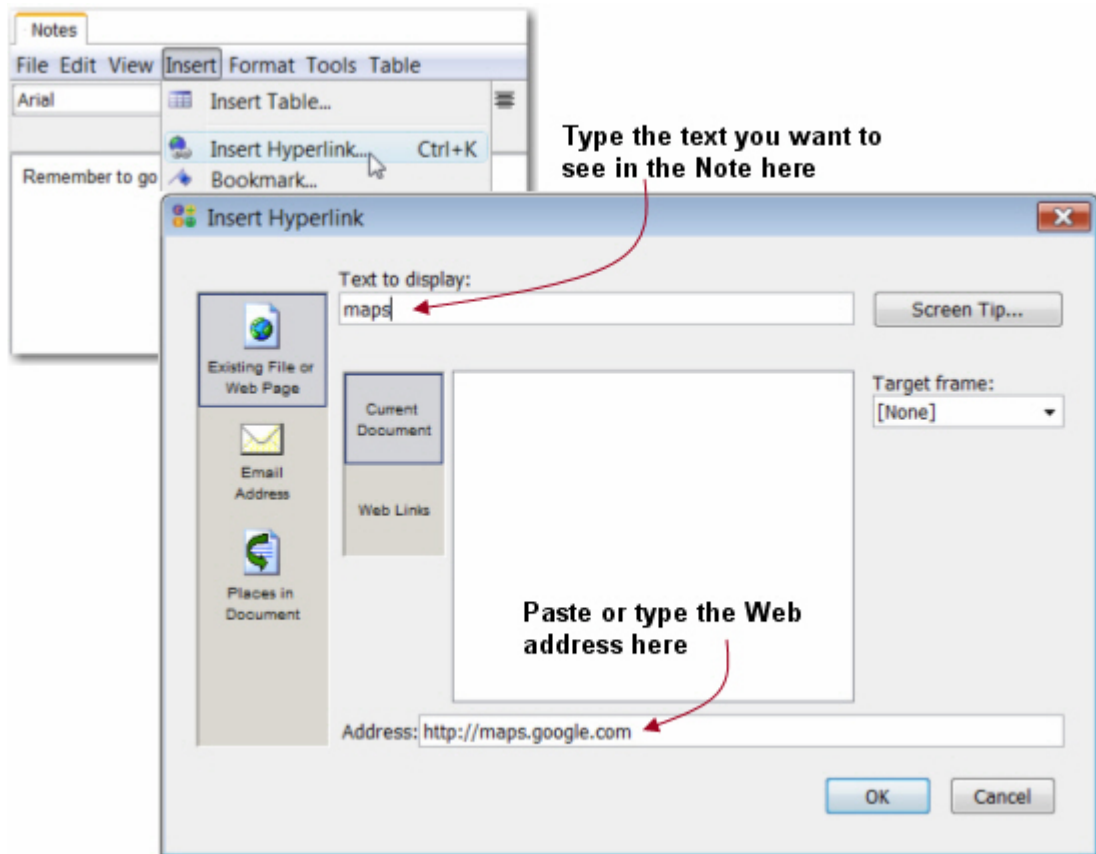

Figure 144. Insert a Hyperlink in a Note

4. Click the **OK** button.

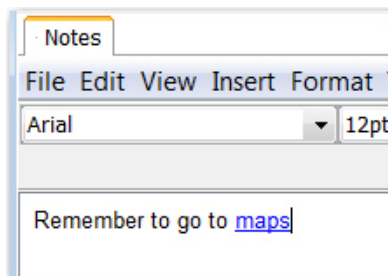

Figure 145. Appearance of a Hyperlink in a Note



To use the hyperlink once it's embedded in your Note, hold down **Ctrl** while you click the link.

## Adding Images to Notes

You can add images to Notes by using standard copy and paste techniques. Just copy the image, then click in the Note where you want the image to appear and paste. You can also copy and paste from your browser and usually both images and text from Web pages will be added to Notes.



Images are stored in the Thought's folder in a sub-folder called "PersonalBrain Notes." When first added, images may be located in a temporary folder, however, PersonalBrain moves these images into the appropriate folder when you activate a new Thought. Images copied from Web sites may be referenced via their original location online. If the "Save images from the Internet locally" option is selected in the **General** section of the **Preferences** dialog box, then these images will be downloaded to the local Notes folder in the background.

## Counting Your Words

You can find out how many words and characters are in the active Note.

1. Click the **Tools** menu in the **Notes** tab.
2. Click the **Word Count** command.

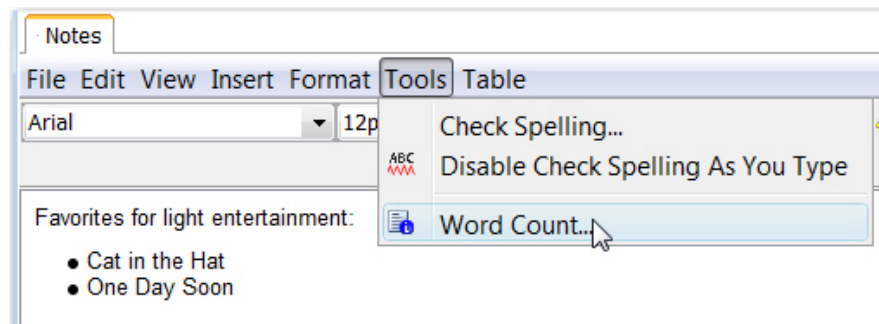

Figure 146. Counting Words

3. When you are finished looking at the information in the **Word Count** message box, click the **OK** button.

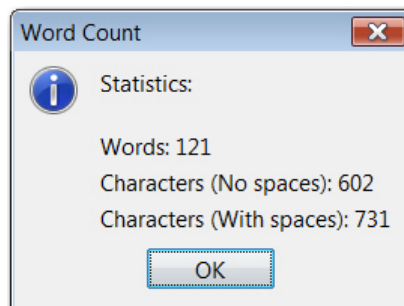

Figure 147. Word Count Message Box

## Properties & Attachments

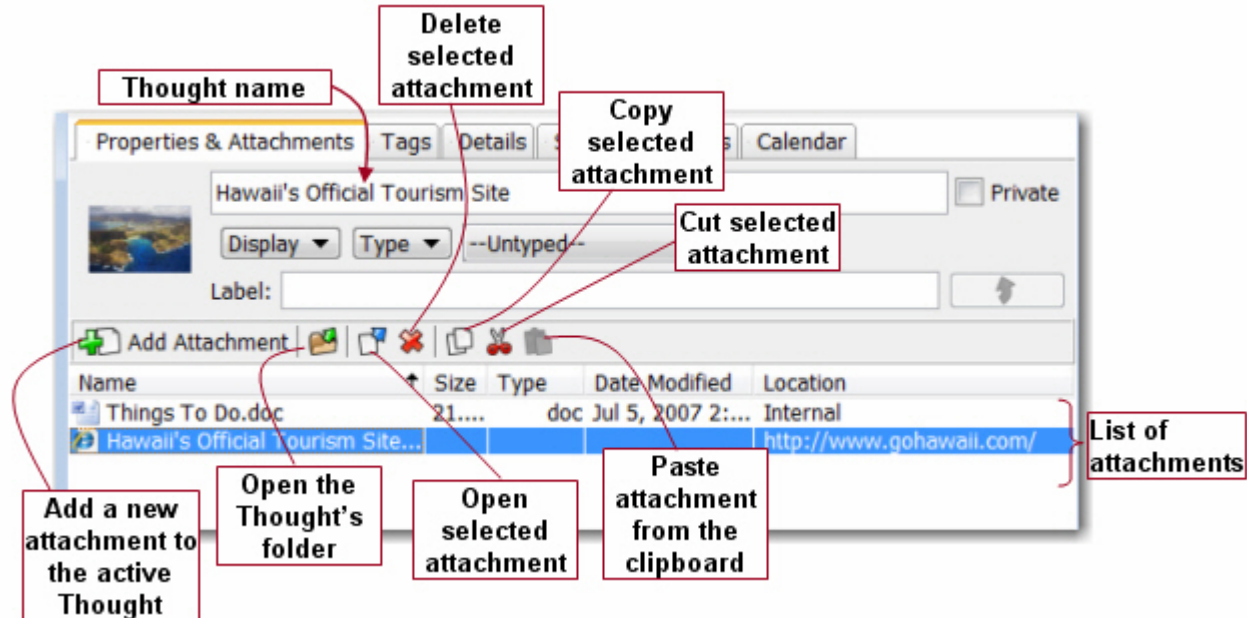

Figure 148. Properties & Attachments Tab

All properties and attachments associated with a Thought are visible when the **Properties & Attachments** tab is active. This offers a central, consolidated location for viewing and managing a Thought's name, type, display characteristics, label, tags, and attachments.

### Using the Properties & Attachments Toolbar

Here is an overview of what you can accomplish using the buttons in the **Properties & Attachments** tab.



**Add Attachment:** Create a new file or attach an existing file, folder, or URL.



**Open Folder:** Open the folder that contains all internal files for the Thought. This folder is also referred to as the "GUID" (Global Unique Identifying Directory).



**Open Attachment:** Open the currently-selected attachment in list.



**Delete Attachment:** Delete the currently-selected attachment in list.



**Copy Attachment:** Copy the currently-selected attachment in list to the clipboard.



**Cut Attachment:** Copy the currently-selected attachment in list to the clipboard and delete it from its current location.



**Paste Attachment:** Place the clipboard contents into the list of attachments.

## Keeping Properties & Attachments Open

You can keep multiple Properties & Attachments windows for multiple Thoughts open at once. This may come in handy when you want to transfer attachments from one Thought to another or when you just want to keep one Thought's properties open for reference.

### To open a Thought's Properties & Attachments in a separate window:

- Right-click the Thought, then click the **Properties & Attachments** command on the context menu

A separate **Properties & Attachments** window will open. You can move and size this window as you would other windows. Close the window by clicking its close [X] button when you no longer need it open.



See Adding Files, Web Pages, and Folders beginning on page 83 for more information about working with attachments.

## Tags

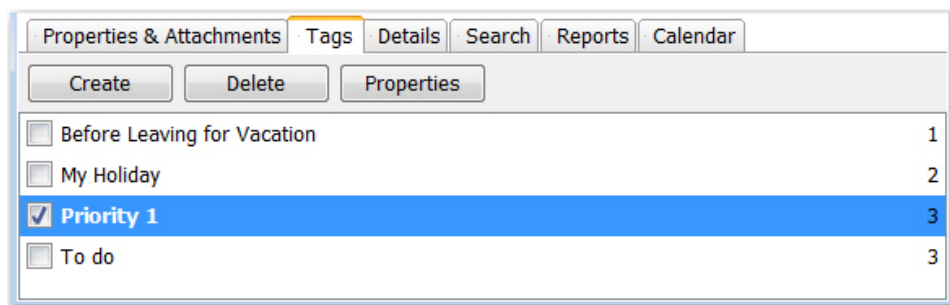

**Figure 149. The Tags Tool**

Tags are useful for flagging Thoughts that you want to be able to reference as a group, but don't want to have to share a common parent. For example, you may want to create a "To do" tag so you can get a list of all of these Thoughts very quickly. Almost everything related to tags can be done from the Tags tool. Tags can be created, deleted, edited, assigned, and activated from here.

Thoughts can have one or many tags at the same time. Thought tags are global for a Brain and can be toggled on and off for the active Thought in the Tags tool.

Each tag that is applied to the active Thought is displayed in bold and with the check box filled. A number to the right of each tag's name indicates how many Thoughts that tag has been applied to.

## Creating a Tag

1. Click the **Tags** Tool.
2. Click the **Create Tag** button.
3. Type a name for the new tag and then click **OK**.

The new tag will appear in alphabetical order in the tab and will be assigned to the active Thought.

## Assigning and Removing Tags

1. Right-click the Thought to or for which you would like to add or remove a tag.
2. Open the **Tags** submenu from the context menu. Tags assigned to the Thought are shown with a check next to them. Click the tag of your choice to toggle its status.

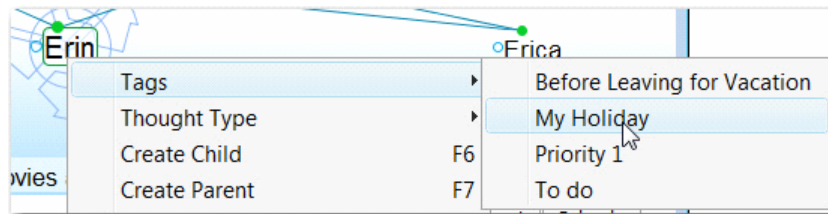

Tags appear in the Plex once they have been attached.

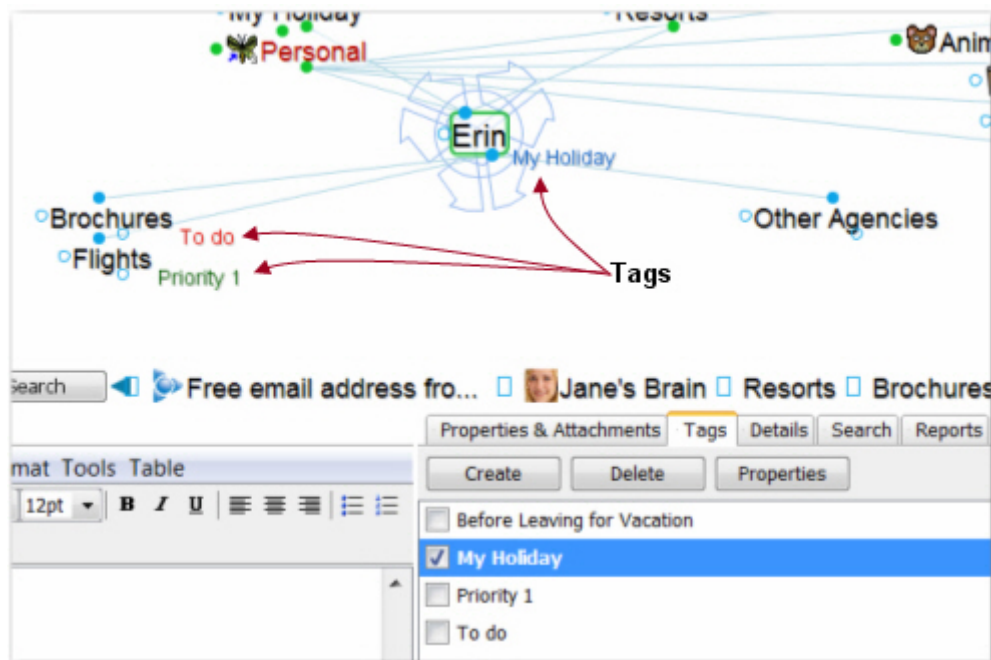

Alternatively, you can also activate the Thought and then use the Tags tool to click the check box next to the tag you want to change. This method is preferable if you have many tags you want to change on a single Thought.

If you want to assign tags to multiple Thoughts at once, first select them, then right-click on the selection. The **Tags** submenu also appears on the selection's context menu.

### Deleting a Tag

1. Open the **Tags** Tool.
2. Select the tag to be deleted, then click the **Delete Tag** button. (Or, optionally, right-click the tag and then click **Delete Tag**.)
3. Click the **Yes** button to confirm the deletion.



Deleting a tag removes it from your entire Brain.

---

### Renaming a Tag

1. Click the **Tag** Tool tab.
2. Click the check box next to the tag to be renamed, then click the **Tag Properties** button. (Or, optionally, right-click the tag and then click **Tag Properties**.)
3. Make any revisions to the tag name and then click **OK**.



Renaming a tag changes its name throughout your entire Brain.

---

### Defining How Tags will Display

A “hint” can constantly display the tag name in small print, next to the Thought in the Plex.

#### To hide all hints:

1. Click the **Options** menu, then click the **Preferences** command. (Or, optionally, right-click a blank area in the Plex, then click **Preferences**.)
2. Click the **Look & Feel** button at the top of the **Preferences** dialog box.
3. Click the **Hide tag hints** check box.

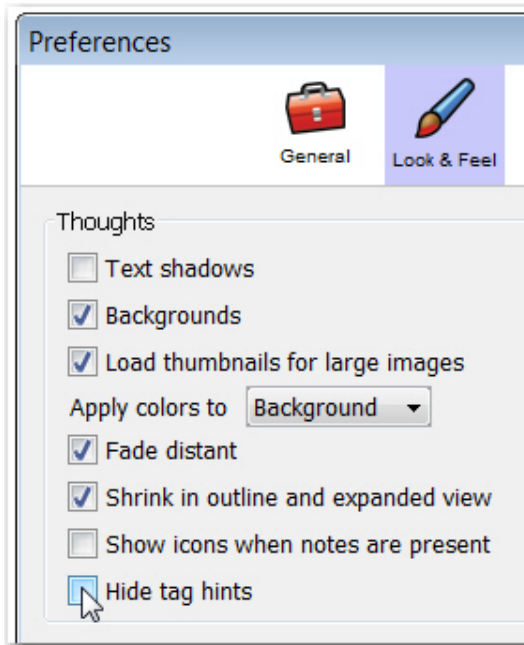

Figure 150. Hiding or Showing Tag Hints



If tags are hidden globally, no hints will display. However, if tags are not hidden globally, individual hints may be hidden (or unhidden) on a tag-by-tag basis.

#### To hide one specific hint:

1. Make sure that “Hide tag hints” is NOT selected in “Look & Feel” section of the of the **Preferences** dialog box.
2. Click the **Tag** Tool tab.
3. Click the check box next to the tag hint to be hidden, then click the **Tag Properties** button. (Or, optionally, right-click the tag and then click **Tag Properties**.)
4. Click the check box next to “Show hint in Plex” to remove the check mark and then click **OK**.

#### To change the text color of a hint:

1. Click the **Tag** Tool tab.
2. Click the check box next to the tag hint to be colored, then click the **Tag Properties** button. (Or, optionally, right-click the tag and then click **Tag Properties**.)
3. Click the **Set Color** button, click on the color of your choice, and then click **OK**.

- Click **OK** again to save your change or click the **Remove Color** button if you change your mind.

### Displaying Thoughts Based on Their Tags

You can show all Thoughts with the same tag by using Instant Activate or by using the **Tags** Tool tab.

#### To Use Instant Activate:

- Begin typing the tag name in the Search field, then click the tag name as soon as it appears. Tags are indicated using a special icon and are colored using the hint color assigned to them.

#### To Use the Tags Tool:

- Click the name of the tag to activate it in the Plex.

Once you have activated a tag, it appears in the Plex as the active Thought with all the Thoughts it applies to shown as children. These “tag Thoughts” can be pinned for fast reference. Also, linking or unlinking a tag Thought adds or removes the tag to/from the linked/unlinked Thought.

### Reporting on Tags

The reports tool now contains an additional drop list that allows you to generate a report of all Thoughts with a specific tag. Once a report is generated, it can be used to select all of the tagged Thoughts by clicking the **Edit** menu then **Add Report Results to Selection**.

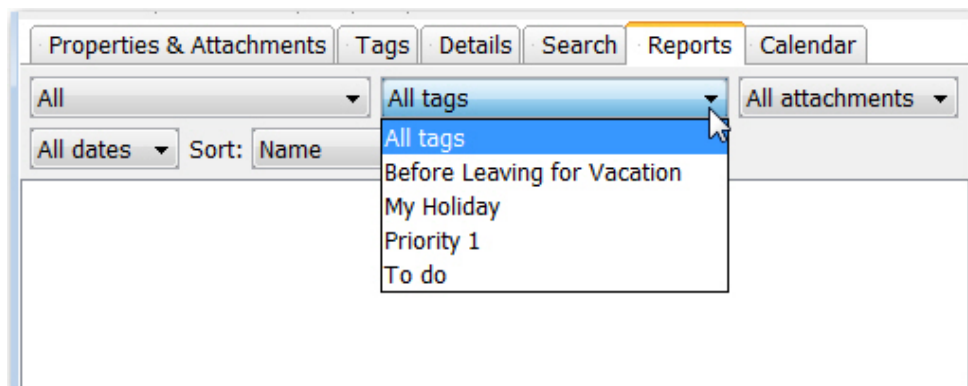

Figure 151. Reporting Based on Tags

### Converting Parent Thoughts into Tags

If you have been using parent Thoughts to group information such as “To do” items where you have many Thoughts all under a single parent which functions similarly to how a tag works, you can convert the Thought into a tag.

- Right-click the parent Thought that you want to convert to a tag.

2. Click **Convert to a Tag** in the context menu. This menu entry will not appear if the selected Thought does not have any children.
3. Click **OK** to delete the Thought or click **Cancel** to keep the Thought. If you click **Cancel**, the tag is still created but the original Thought is not removed.

### Converting Tags into Parent Thoughts

Conversely, you can also convert tags into parent Thoughts. To do so, right-click on a tag from the Tags tool and select **Convert to Parent Thought**. All Thoughts previously tagged with the tag you just right-clicked will become children of a new parent Thought that will have the same name as this tag, and the tag itself will be removed.

## Details

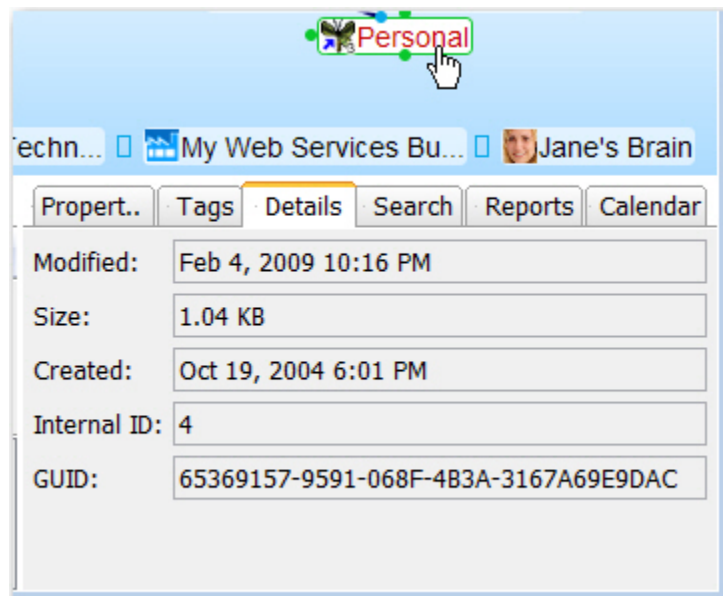

Figure 152. Details Tab for a Thought

Thought details are displayed on the **Details** tab for every Thought, including the date and time of the most recent modification to the Thought, the total size of the Thought's attachments, date and time of original creation, internal identification number, and GUID (the folder containing the Thought) identification.

These values may be used for future integrations when publishing content or interfacing with PersonalBrain through an application program interface (API) or an XML file.

#### To view this information for any Thought:

1. Either point to or activate the Thought.
2. Click the **Details** tab.



When a Thought's attachments are modified, the modification date of the Thoughts is also automatically updated, improving the accuracy of your searches and filters.

## Search

PersonalBrain includes powerful search capabilities. You can:

- **Search for a Thought and activate it instantly**—the Instant Activation feature lets you quickly find a Thought by typing a few letters, and choosing from a list of “hits.” After you click the Thought of your choice, that Thought is automatically activated.
- **Search within Notes**—a robust full text index provides a fast natural language search through all of your notes.
- **Search within attached Web pages**—your searches will automatically extend into any Web pages you have attached to your Thoughts.



- **Search within attachments**—your searches automatically include the *contents* of attachments. If the text you're searching for exists within documents including PDFs, Word, Excel, PowerPoint and many other file formats, the documents containing the text will be found.

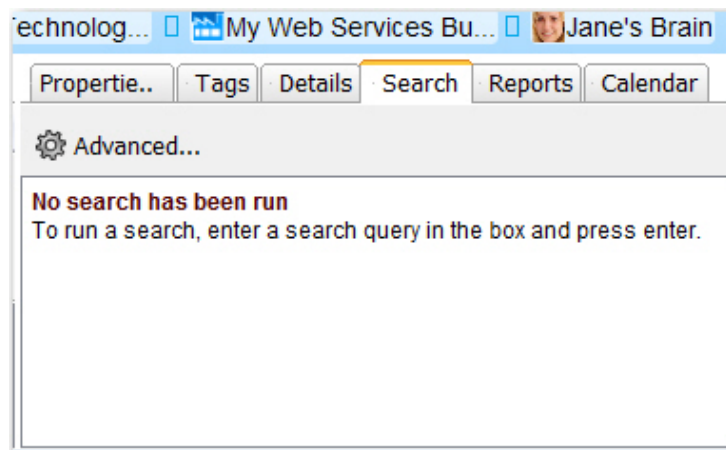

Figure 153. Search Tab Before a Search

If you click the **Search** tab before searching for something, it looks like Figure 153 (above). As soon as you perform an extended search, additional features become available, as shown below. If a search result is a Thought in your Brain, clicking on it in the results list activates that Thought.

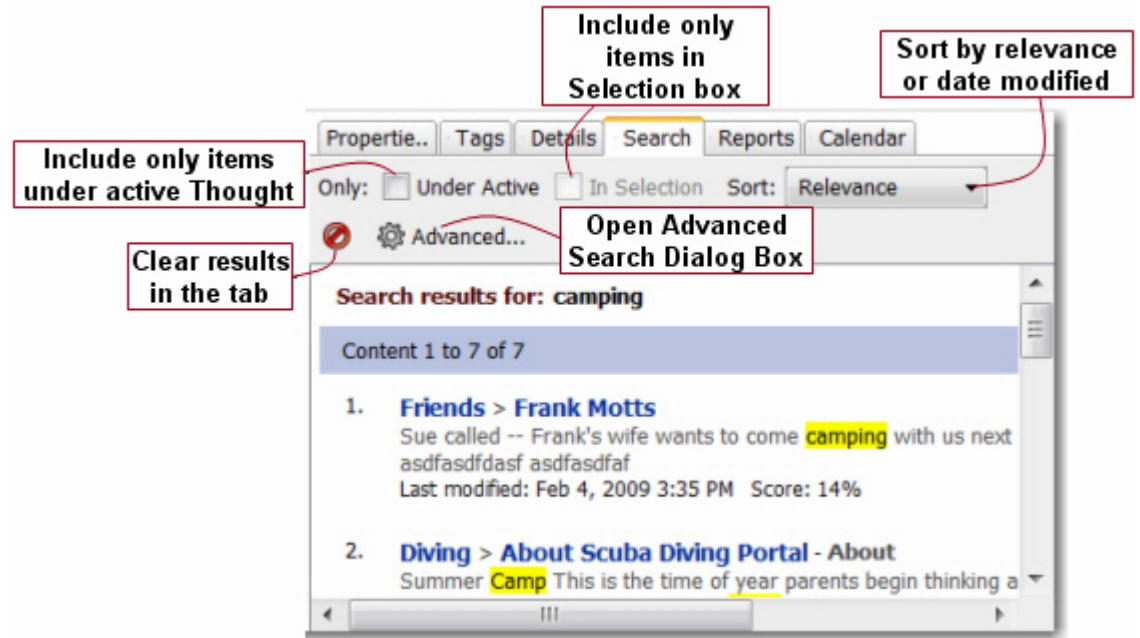
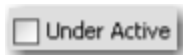

Figure 154. Search Tab After an Extended Search

## Using the Search Toolbar

Following is an overview of what you can accomplish using the buttons in the **Search** tab.



**Under Active:** When selected, limits possible search results to the active Thought and its child Thoughts.



**In Selection:** When selected, limits possible search results to Thoughts in the Selection box. (When you **Ctrl**-click on one or more Thoughts, the names of each of these Thoughts displays in the PersonalBrain Selection box.)



**Sort:** Search results may appear in order based on their relevance or by date modified (how recently the item was revised).



**Clear Results:** The search results are removed and only the **Advanced** button remains in the **Search** tab.



**Advanced:** Opens the **Advanced Search** dialog box to let you fine-tune your search further.

## Performing an Extended Search

To perform an extended search:

- Type what you're looking for in the **Search** field, then click the **Search** button

Your Search results will appear in the **Search** tab. The terms you searched for are highlighted in yellow in the results list. By default, the most relevant items appear first on the list—that is, the items you that have the most content relevant to the terms you searched for.

Alternately, you can use the **Sort** drop-down list to order the list of results by the dates the items were last modified.



Figure 155. Search Results

Click on any link in the Search results to go directly to the item, whatever it may be. For example, in the second found item above, clicking on “Improv” would activate the Thought named “Improv” (whose parent is “Theatre”) and clicking on the URL shown in green type would open that Web page in your browser.

## Fine-Tuning Your Extended Searches

Your Brain makes certain assumptions automatically:

- You don't want common words that occur in most documents—a, an, or, the, you, it, to, etc.—to be included in the search
- You would like variations of the word you're searching for to be included in the search

Example: You enter the word **swim**—PersonalBrain looks for swim, swims, swimming, and swam

- You don't care in what sequence the words you're looking for appear

Example: You enter the words **change directions**—PersonalBrain also looks for sequences such as “change in directions,” “direction changes,” and “changing his direction”

- If you **do** care in what sequence the words you’re looking for appear, indicate this by using quotation marks

Example: You enter the words “change directions”—within quotation marks—PersonalBrain will **not** find sequences such as “change in directions,” “direction changes,” and “changing his direction” (but will find occurrences such as “change directions,” “changing direction,” and “change directional”)

The following are other ways to customize your searches:

To do this ...	Do this ...
Make one or more search terms optional	Type OR (in upper-case letters) between the terms  Example: <b>dinner OR lunch OR restaurant</b> will find all items that have ANY of these terms
Make some search terms required and some terms optional	Use a combination of AND and OR between terms and type parentheses to indicate priority  Example: <b>(dinner OR lunch) AND restaurant</b> will only find items that contain “restaurant,” but some items may also include “dinner” or they may also include “lunch”
Eliminate search results that contain specified search terms	Type NOT (in upper-case letters) before the term  Example: <b>restaurant NOT brunch</b> will only find items that include the term “restaurant” but do NOT include the term “brunch”
Search for all terms starting with specified characters	Type an asterisk (*) after the term  Example: <b>car*</b> will find terms such as card, cart, cartilage, and carriage
Search for all terms starting with specified characters and ending with only one character	Type a question mark (?) after the term  Example: <b>ten?</b> will find terms such as tent and tens

### Using Advanced Search Features

You can use the Advanced Search feature to fine-tune your search to increase the likelihood of finding exactly what you’re looking for.

1. Click the **Advanced** button in the **Search** tab.

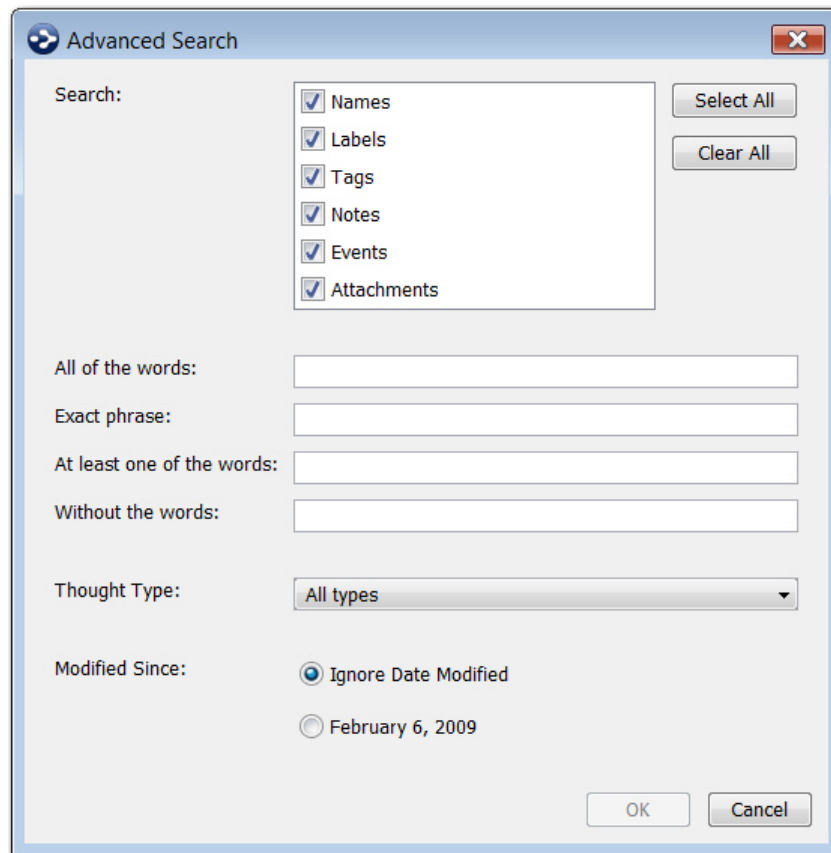

**Figure 156. Advanced Search Dialog Box**

- You can toggle which types of information you wish to search through, which enables searching only tags and name for example while ignoring attachments and notes.
- Type information in any of the first four fields, none of which are case-sensitive, and/or
- Select a Thought type from the drop-down **Thought Type** list, and/or
- Select the second radio button for **Modified Since** (which will limit the search to items that were modified since the date you specify)

2. Click the **OK** button to begin the search.



---

The more fields you use in the **Advanced Search** dialog box, the fewer results will appear. Each field has an “and” relationship with the other fields. In order to qualify for being included in your results, items will need to match ALL of the conditions you specify—whatever is in the **All of the words** field AND in the **Exact phrase** field, and so on.

---



**Tip:** Here are ways you can use the **Advanced Search** dialog box fields:

- **All of the words:** Type any words that all **MUST** be included in the item(s) you want to find. Separate each word with a space, comma, or semi-colon.
- **Exact phrase:** Type one or more words exactly as they must appear in the item(s) you want to find. You don't need to enter punctuation and remember that none of these fields are case-sensitive.
- **At least one of the words:** This is an “either/or” field. If you type multiple words here and an item includes one or more of them, but not necessarily all of them, the item is a valid candidate for matching your search conditions.
- **Thought Type:** If you are searching for Thoughts that have an assigned type, select the type from the drop-down list.
- **Modified Since:** By default, the search will ignore the date on which items were last modified. Optionally, select the alternate radio button which will allow you to specify a date.

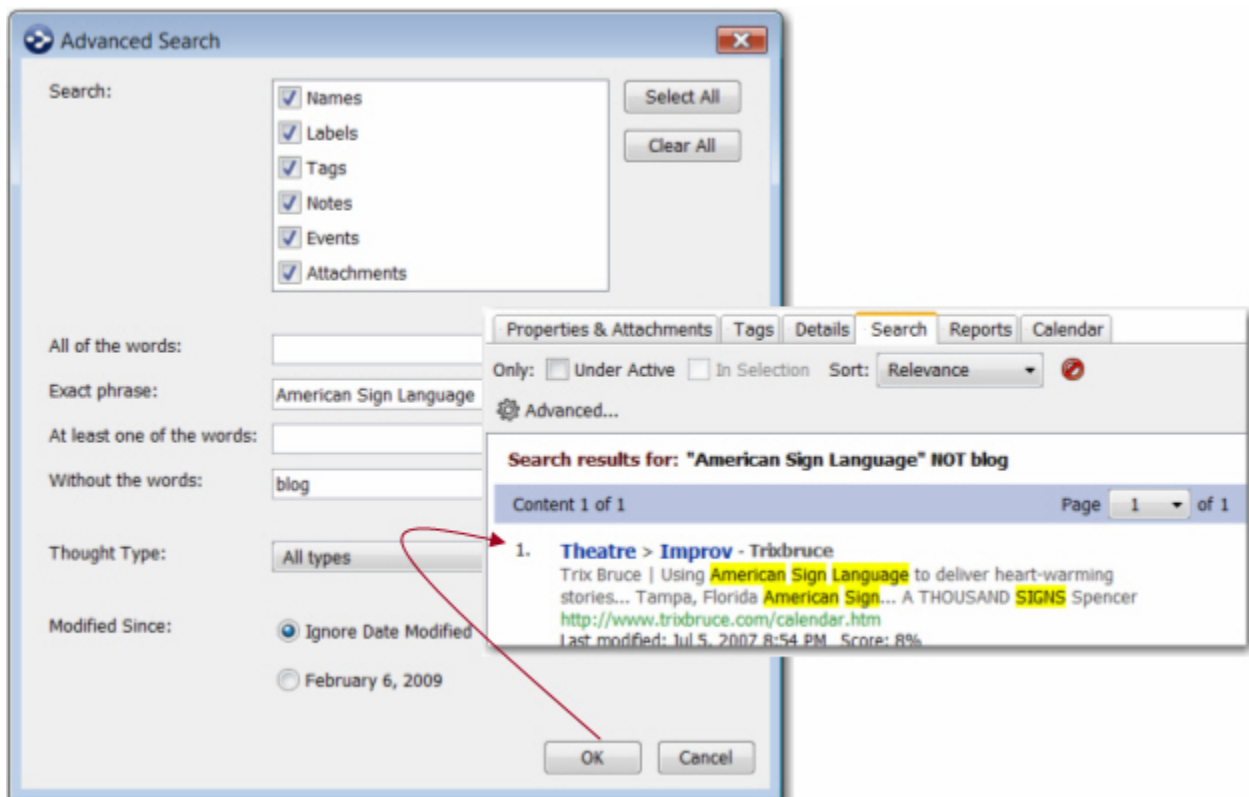

**Figure 157. Sample Results of an Advanced Search**

Notice that when PersonalBrain displays the results of your Advanced Search, you have an opportunity to check what you requested. Your search criteria displays after the “Search results for” heading at the top of the Search results window. This makes it easier to trouble-shoot any unexpected results.



Hyperlinks inside of Thought Notes are also searchable. For example, if a link to [www.yahoo.com](http://www.yahoo.com) is added to a Note, but this link is not part of the text (such as: `<a href="http://www.yahoo.com">my link</a>`), searching for “yahoo” will find this Note.

## Customizing How Search Results are Handled

Use the **Search** tab in the **Preferences** dialog box to manage how search results are handled. (Click the **Preferences** command on the **Options** menu to open the dialog box.)

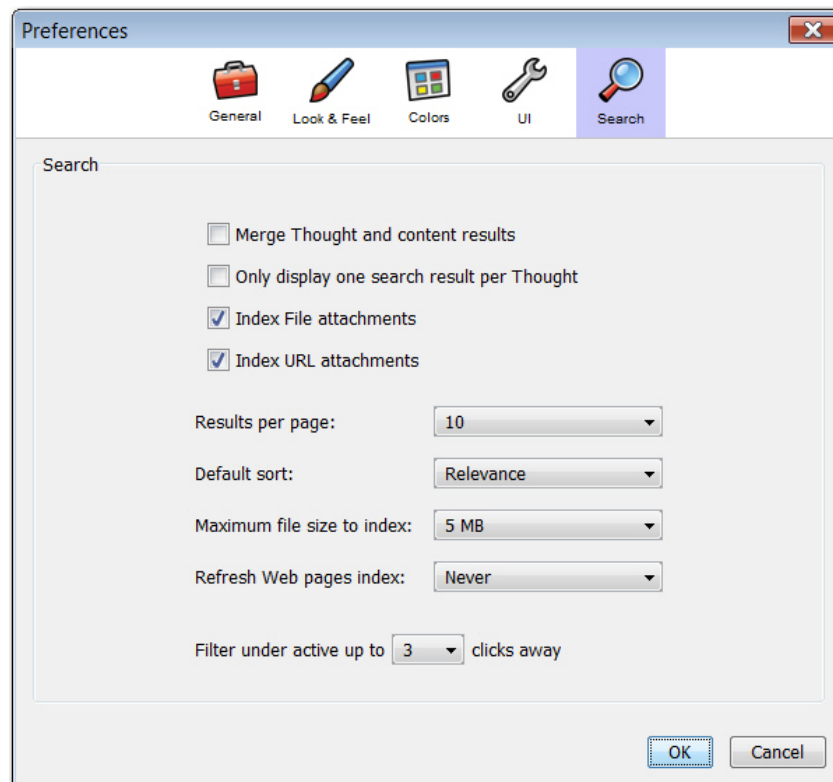

**Figure 158. Search Tab in the Preferences Dialog Box**

- Select the **Merge Thought and content results** check box to consolidate Search results into a single list instead of showing Thought name matches separately
- Select the **Only display one search result per Thought** check box to only show the single most relevant occurrence of the search terms within a Thought regardless of how many different places the terms may appear in the Thought
- Click the **Maximum file size to index** drop-down arrow to select the largest file size you want to allow to be indexed; enabling larger files to be indexed gives greater coverage, but may provide less relevant results in some cases

## iCal, Address Book, and Mail Integration



PersonalBrain integrates with iCal, Address Book and Mail. To link to an item in one of these applications, do a search from PersonalBrain. The search result will automatically display matches for content within all of these applications. These special results show in the **External Mail, Address Book, and iCal Items** section.

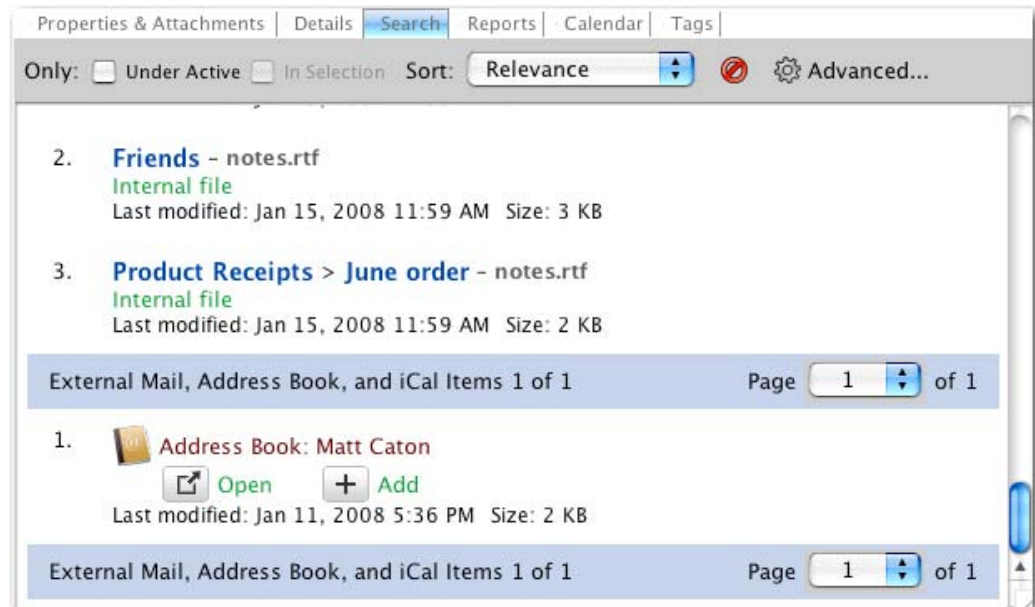

**Figure 159. External Mail, Address Book, and iCal Items**

A search result from one of these applications has an **Open** and an **Add** button. Clicking **Open** opens the particular item in the appropriate application. Clicking **Add** button creates a new child Thought from the active Thought with a link to the item. Click on the icon next to the Thought to open its attachment and get instant access to the information inside of iCal, Address Book, or Mail. Of course, these Thoughts can be linked and used like any other Thought in PersonalBrain. Optionally, you can even drag and drop or copy and paste the attachments from these Thoughts to other Thoughts.

## Reports

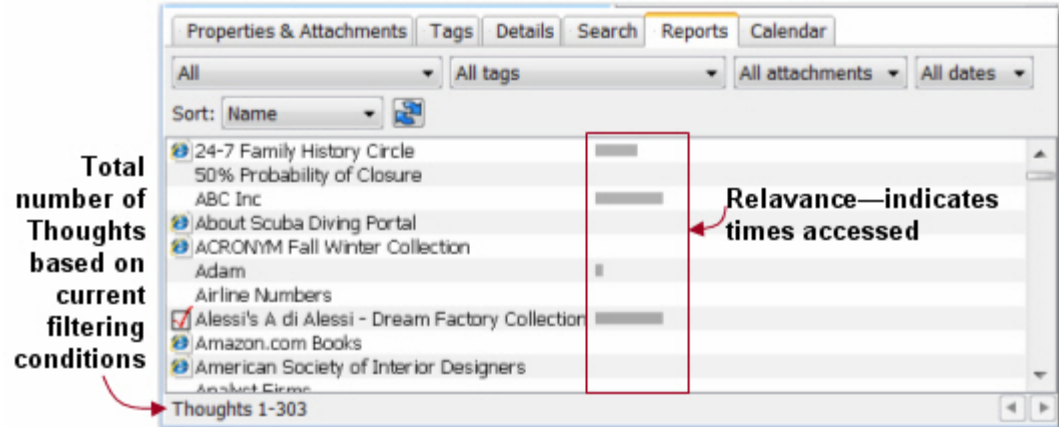

Figure 160. Reports Tab

The **Reports** tab provides another way of seeing the contents of your Brain and activating Thoughts quickly.

When you click the **Reports** tab, you see a list of Thoughts with their icons and colors set according to their properties. Clicking on a Thought in the list activates that Thought. The bars to the left of each Thought provide a visual cue for how many times you've activated each Thought in the last 30 days—the wider the bar, the more times you've activated the Thought. The total number of Thoughts currently showing is provided in the bottom-left corner of the window.

### Customizing Reports

You can customize the contents of the report in a number of ways:

- **Limit types:** Click the drop-down arrow button for types to limit the report to a specific Thought type.

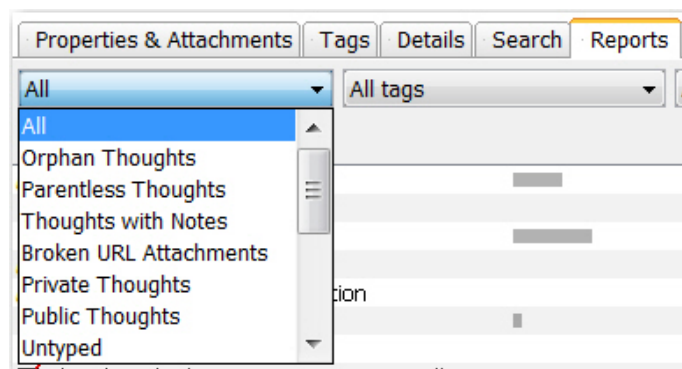

Figure 161. Selecting Specific Types for the Report

- **Limit tags:** Click the drop-down arrow button for tags to limit the report to Thoughts with a specific tag.

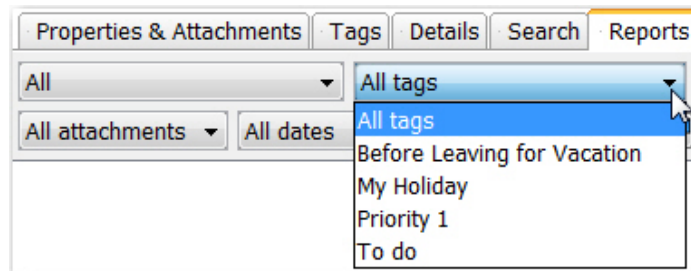

Figure 162. Selecting Thoughts with Specific Tags for the Report

- **Limit based on attachments:** Click the third drop-down arrow button, then select the attachment type of your choice.

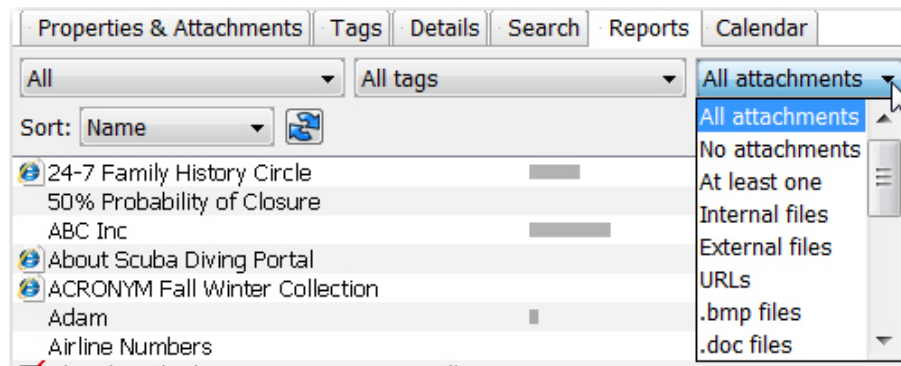

Figure 163. Running Reports Based on Attachment Types

- **Limit dates:** Click the drop-down arrow button for dates to limit the report to specific Thought activation, modification, or creation dates. As soon as you select one of these options, a calendar will be displayed so that you can easily select a date.

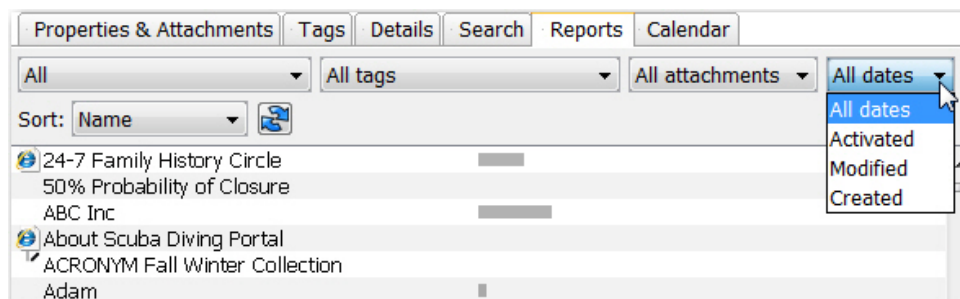

Figure 164. Selecting Specific Dates for the Report

- **Specify sort order:** Click the **Sort** drop-down arrow button to specify in what sequence you want the report data to be displayed.

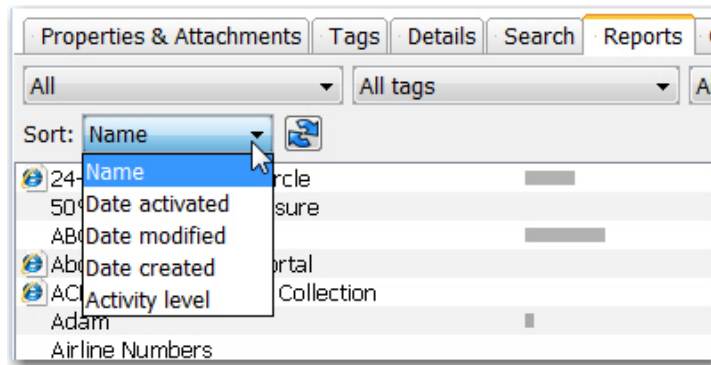

Figure 165. Changing Report Sort Order



Keep in mind that the date options for the **Sort** field are separate from the date options for filtering the Report contents. Sorting and filtering provide separate ways of fine-tuning report results.

- Specify “from/to” date ranges:** You can indicate both a start date and end date to further fine-tune the content of Reports. Click the drop-down arrow button dates, then click on any of the options except “All dates.” A default start date and end date will appear in two separate fields. Click on either or both of the date fields to display a calendar from which you can select a different date.

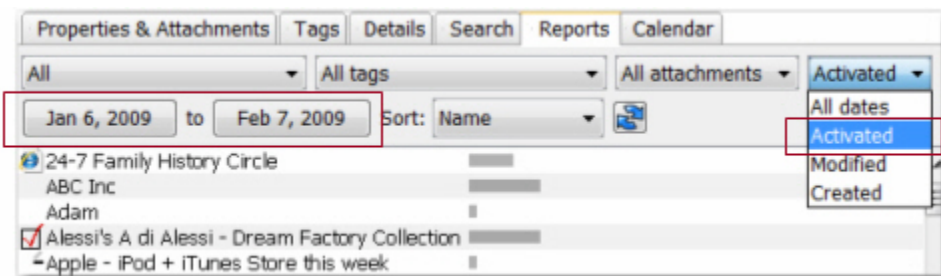

Figure 166. Date Filter Options

- Refresh report data:** Click the **Refresh** button to update the list of Thoughts that match your report criteria.

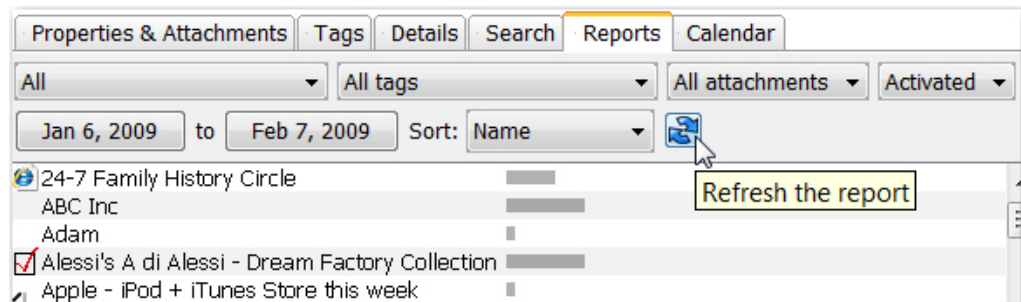

Figure 167. The Refresh Button

## Calendar



Your Brain has its own built-in Calendar. You can add and modify events that are integrated with your Thoughts. You can view your Calendar a day, week, month, or year at a time.

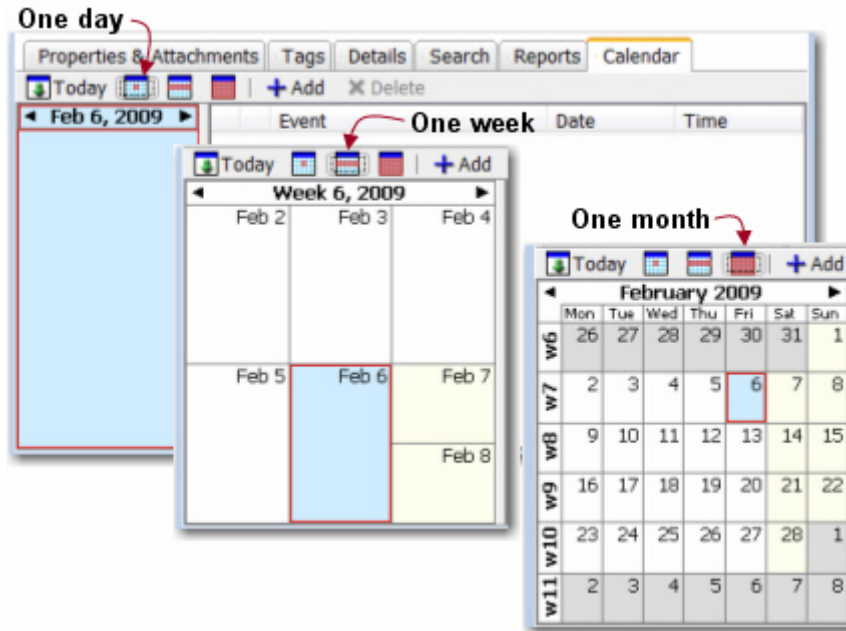

Figure 168. Calendar Views

Click an event on your Calendar to automatically activate the Thought with which the event is associated.

### Adding an Event

All events must be associated with a Thought, so before you add an event, decide which Thought it belongs with or create a new Thought if needed.

1. Activate the Thought with which you want the new event to be associated.
2. Click the **Calendar** tab. The view will be as you left it the last time you accessed your Calendar—you will see a day, a week, a month, or twelve months in the left panel of the **Calendar** tab.

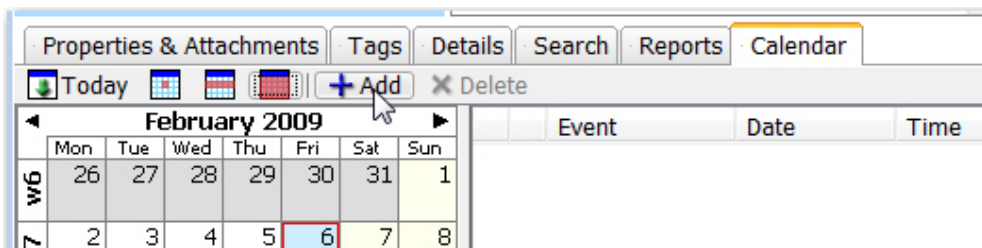

Figure 169. Add Event Button

3. Click the **Add Event** button.
4. Type the description of the new event in the empty field in the “Event” column on the right-side panel of the **Calendar** tab.
5. Whatever date was selected on the Calendar in the left panel will appear in the “Date” column. To change the event date, click on it in the right panel. A calendar will display just below the new event. Use this calendar to select a new date for the event, if necessary.
6. Optionally, click “Unspecified” in the **Time** column and select a time. The event will appear on the currently selected day in the Calendar.

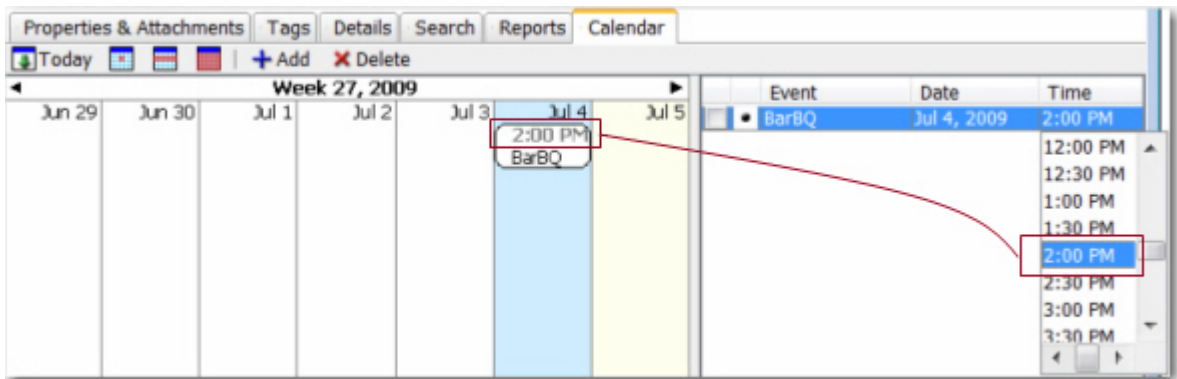

Figure 170. Selecting an Event Time

7. You can change the priority of the event by clicking the dot to the left of the event name and selecting the red up-arrow (high priority) or the blue down-arrow (low priority). Re-select the dot to leave the priority set as normal.



The priority you assign to an event will determine the color in which it displayed on the Calendar.

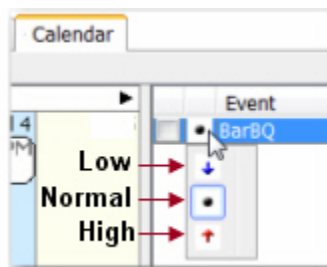

Figure 171. Changing an Event's Priority

The check box to the left of the priority indicator is for marking the event as complete, so you probably won't use it at the same time that you create an event.



To change the default date for new events, you can click on a day in the Calendar. The current default day is displayed in blue. To make today the default day, click the **Today** button above the calendar.



**Tip:** Remember to activate the relevant Thought before you add an event to the Calendar so that the event is automatically connected to the Thought.

## Viewing Events

- When there are too many events to be displayed in the current view, an arrow followed by the number of hidden events is displayed. Click on this arrow to move to the day view and show the events.
- Event descriptions that are too long to show are displayed in full when the mouse points at them.

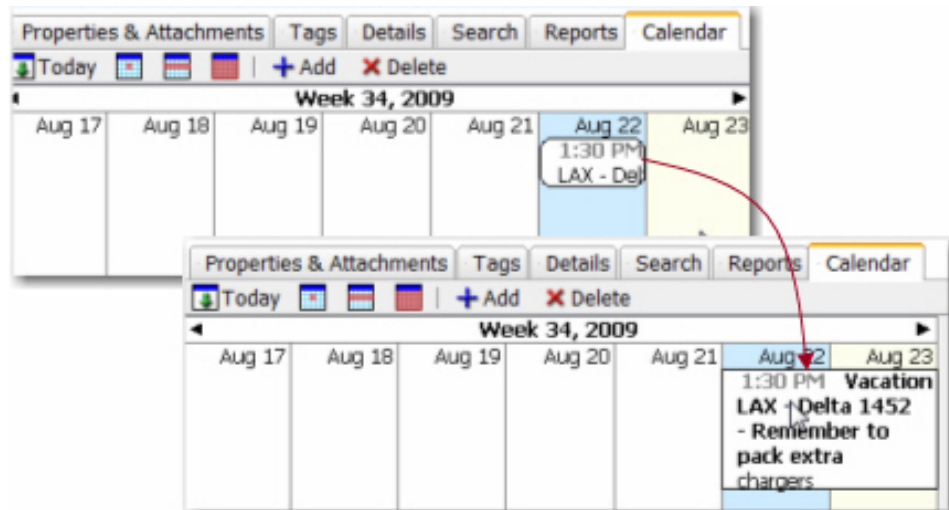
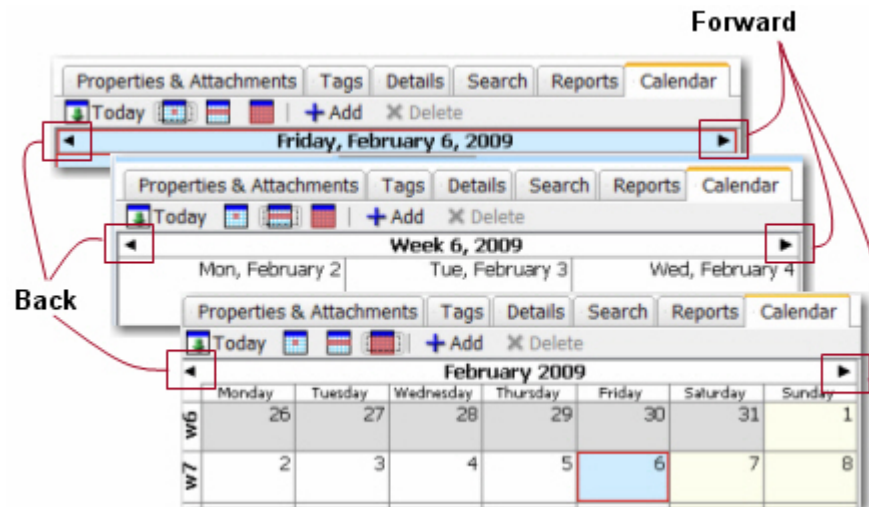

Figure 172. Reading Event Notes

## Navigating Your Calendar

Whether you're looking at your Calendar a day, week, or month at a time, each view has a back and forward arrow for moving one unit of time in the associated direction. For example, if you are looking at a week view, click the forward arrow to see the following week.



**Figure 173. Moving Backward and Forward**

Clicking the Calendar's header changes the Calendar to the next larger unit of duration. For example, if you are in week view and you click on the week indicator at the top of the Calendar, you will see the Calendar for the whole month. Similarly, if you are in month view and you click on the month indicator at the top of the Calendar, you will see all the months in the year. You can move forwards and backwards between years by, again, clicking the back and forward arrows.

You can also go directly to a different year by revising the year in the edit box that appears when you click on the year label at the top of the calendar.

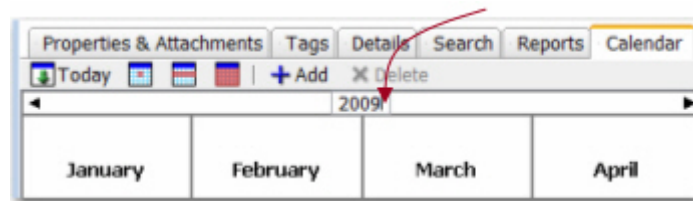

**Figure 174. Changing the Year**

### Marking Events as Complete

You can mark Calendar events as complete by clicking the check box to the left of the event's priority indicator. Clicking the check box a second time removes the completion check mark. Once the event is marked as complete, associated reminders will no longer display.

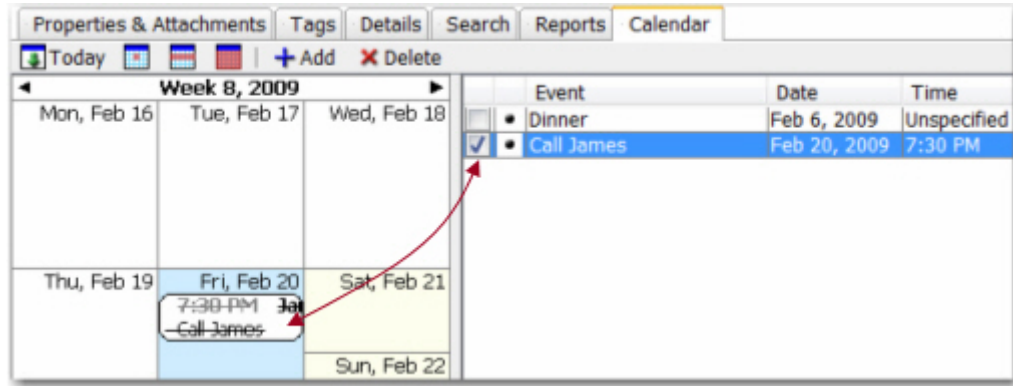

Figure 175. A Completed Event



Completed events are automatically crossed off in the Calendar.

### Deleting an Event

To delete an event on the Calendar, click on it and then click the **Delete** button. You can delete multiple events at once by holding down the **Ctrl** key as you click each event to select non-adjacent events, or click the first event in the list and then hold down the **Shift** key as you click the last event to be included in the selection. All selected events will be deleted when you click the **Delete** button.

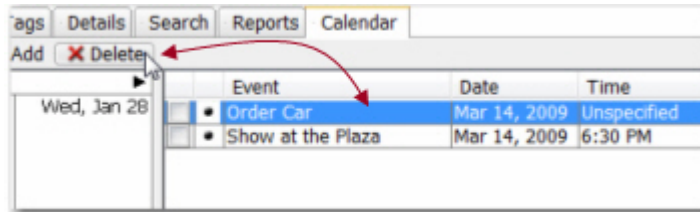

Figure 176. Deleting an Event

### Snoozing and Dismissing Events

Events can be individually snoozed and dismissed in the **Past Due Reminders** dialog box. Click the row for the entry of your choice, then click the **Dismiss** or **Snooze** button. Optionally, select when you want to be reminded in the **Remind again in** field.

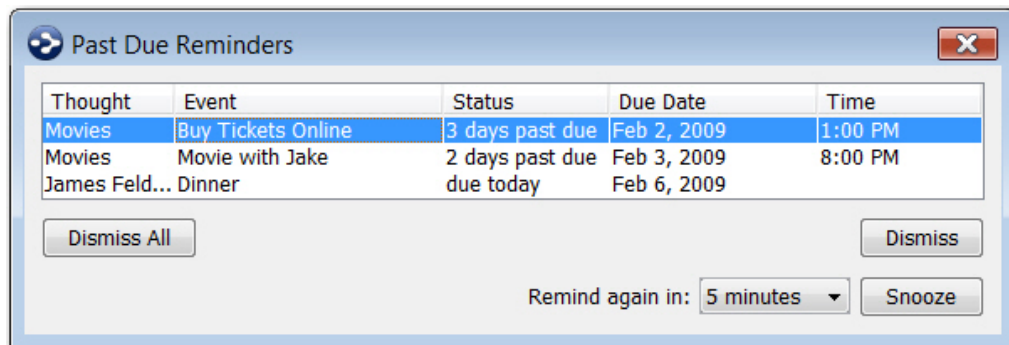

Figure 177. Dismissing or Snoozing Individual Events

# Printing Your Brain

You can print views of your Brain easy and accurately.



Printing huge views scaled across multiple pages is supported for up to 100 pages. Your Brain may fill an entire wall!

Regardless of the number of pages you select for your print action, all Thoughts that are currently displayed in the Plex will be included in the print version.

**To specify how your Brain will be printed:**

1. Make sure that all Thoughts that you want to print are visible in the Plex. To print many Thoughts at once, switch to expanded view (see Using Expanded Thoughts View on page 100) first and expand the areas you want visible.
2. Click the **File** menu, then click the **Page Setup and Multi-Page Poster Printing** command. The **Page Setup** dialog box will be displayed:

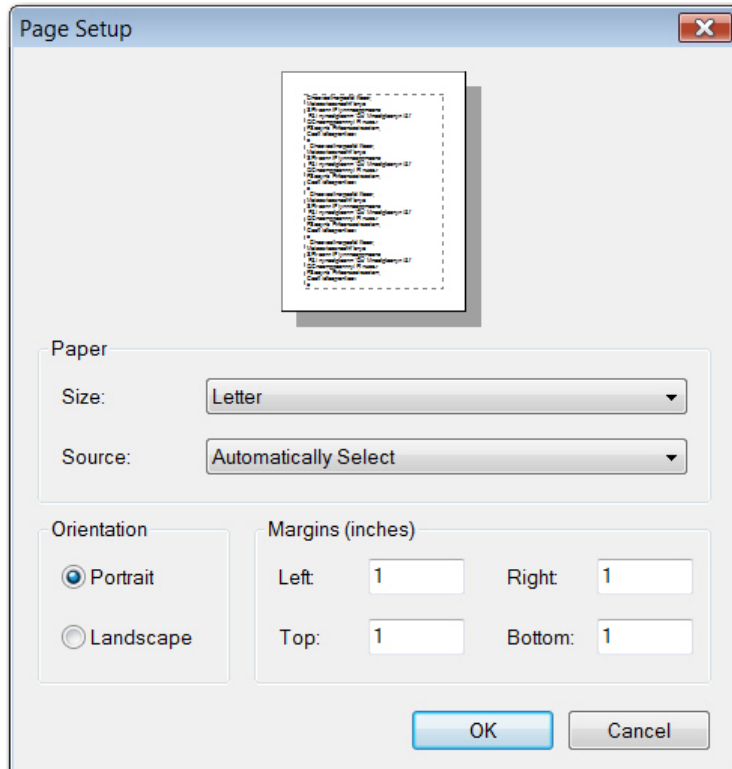

**Figure 178. Page Setup Dialog Box**

3. If appropriate, change settings for paper size, orientation, or margins, then click the **OK** button. The **Print Settings** dialog box will be displayed:

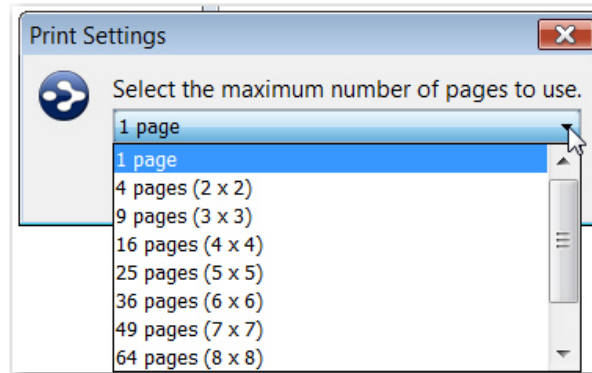

Figure 179. Print Settings Dialog Box

4. Select the number of pages you would like your Brain to span, then click the **OK** button.

When you use the **Print** command on the **File** menu to actually print your Brain, these settings will be in effect.

# Using Outlook with Your Brain



You can integrate Microsoft Outlook messages, contacts, journal items, and meeting notes into your Brain. You can drag and drop any of these items into your Brain and they will be maintained as links directly to the original item inside of Outlook.



These features apply only to Outlook and are not applicable to Outlook Express.

## Adding Contacts to Thoughts

Contacts added to your Thoughts are automatically linked directly to the original item inside of Outlook.

1. Activate the Thought with which the Contact will be associated.
2. In Outlook, navigate to the Contact of your choice and drag it to your Brain. Drop the Contact in an empty area of the Plex to create a new Thought or drop it on top of an existing Thought to add an attachment for the Contact to that Thought.

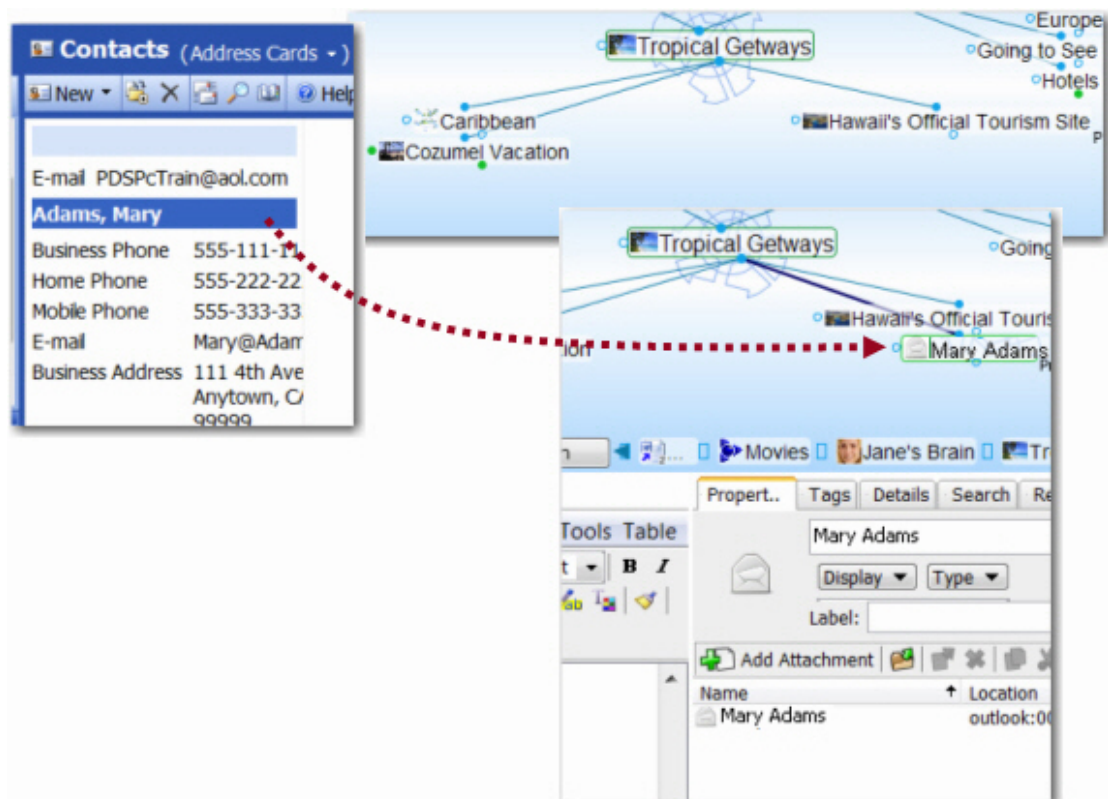

Figure 180. Adding a Contact to a Thought



The Contact will be added as a child of the active Thought. When you open the attachment, the Contact will open inside of Outlook.

You can also add multiple Contacts at the same time. Hold down the **Shift** key as you click on each Contact, then drag the selected Contacts into the Plex all at once.

## Adding Messages to Thoughts

Messages added to your Thoughts are automatically linked directly to the original item inside of Outlook.

1. Activate the Thought with which the message will be associated.
2. In Outlook, navigate to the message of your choice and drag it to your Brain. The message will become a child of the active Thought. You can also drop a message on top of an existing Thought.



Additionally, a text copy of the message will be pasted into the Note for this Thought.

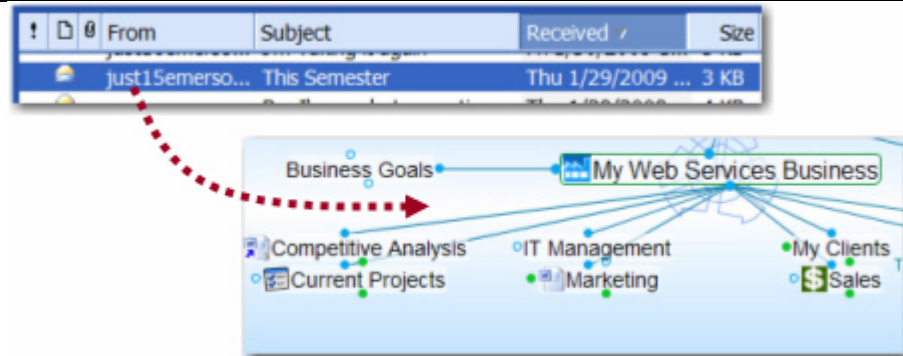

Figure 181. Adding a Message to a Thought

## Adding Other Outlook Objects with Drag and Drop

In addition to contacts and messages, many other items can be dragged from Outlook into PersonalBrain. The list of supported objects includes:

- Messages
- Contacts
- Journal Items
- Meetings
- Notes
- Appointments
- Tasks

## Copying Contacts into Notes

You can also drag a contact into the **Notes** tab of the active Thought to insert the contact details into notes.

## Emailing Attachments

You can email any Attachment in your Brain as an Outlook attachment.

- Right-click on any attachment and click **Email Attachment Using Outlook** on the context menu. Outlook will open automatically (unless it is already open) and start a new message. The attachment will be added to the Attachment list.

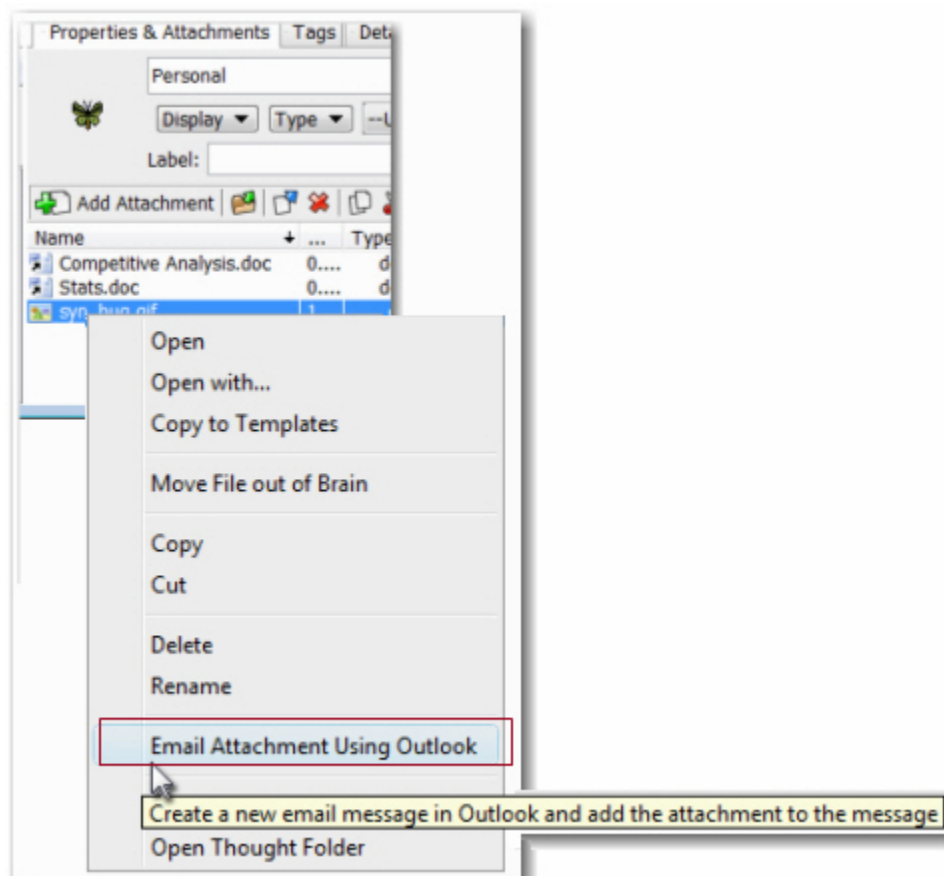

**Figure 182. Email Attachment Using Outlook Command**

You can also drag attachments from the attachments list in PersonalBrain to messages you have already started composing in Outlook and they will be added as attachments.

## Using Web Mail with Your Brain

---

The following sections describe how your Brain can integrate information with Yahoo!® Mail and Gmail™. The first step is the same, no matter which Web mail program you are using:

- Activate the Thought that will be the parent of the Yahoo! Mail or Gmail content.

### Adding Contacts to Thoughts

Yahoo! Mail	Description
-------------	-------------

	Drag the <i>screen name</i> link for the contact from the <b>Contacts</b> tab in Yahoo! Mail into the Plex. The new child Thought will be named “Sign in to Yahoo!” and it will automatically have an attachment with the same name. You may want to rename it based on the contact’s name. If you are signed in to Yahoo! Mail, opening the attachment will open the contact in the Yahoo! Mail program.
--	---



**To facilitate opening a pre-addressed message to a contact:** Drag the *email address* link for the contact from the **Contacts** tab in Yahoo! Mail into the Plex. The new child Thought will be named “The best web-based email” and it will automatically have an attachment with the same name. You may want to rename it based on the contact’s name. If you are signed in to Yahoo! Mail, opening the attachment will open a Yahoo! Mail Compose Mail window, with a message pre-addressed to this contact.



## Adding Messages to Thoughts

Web Mail	Description
<b>Yahoo! Mail</b>	Drag the email message's subject from any Yahoo! Mail folder into the Plex. The new child Thought will have a "Yahoo! Mail" label and it will automatically have an attachment with the same name as the Thought. If you are signed in to Yahoo! Mail, opening the attachment will open the message.

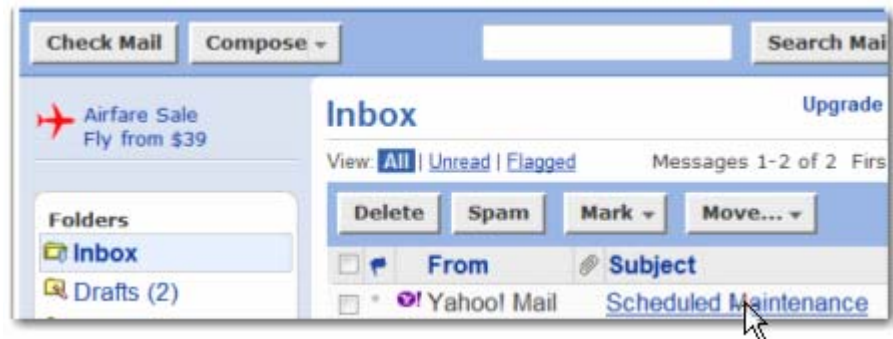

<b>Gmail</b>	With the message open, drag the URL in the Address bar from the Gmail window into the Plex. The new child Thought will have a "Gmail" label and it will automatically have an attachment with the same name as the Thought. If you are signed in to Gmail, opening the attachment will open the message.
--------------	--

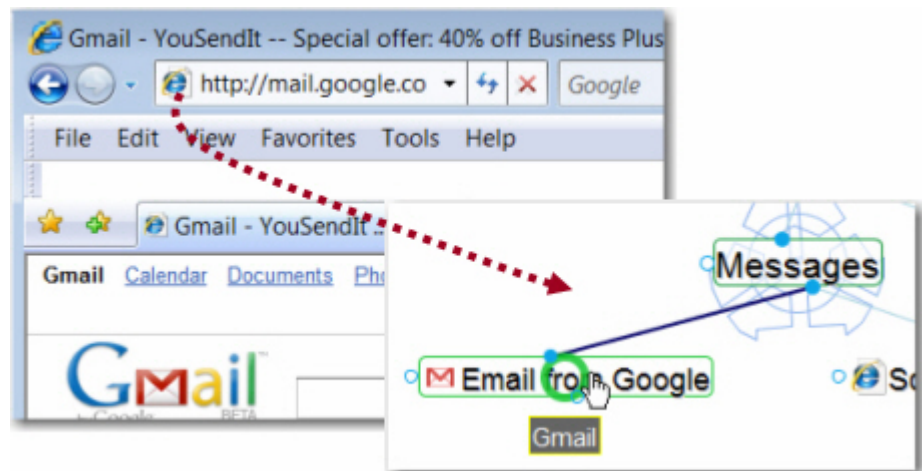

Web Mail	Description
	<p>You can also create a new Thought out of any Gmail message folder. Drag the folder into the Plex. The new child Thought will have a "Gmail" label and it will automatically have an attachment with the same name as the Thought. If you are signed in to Gmail, opening the attachment will open the folder in the Gmail application.</p>



## Mac OS X: Email and Other Features

### iCal, Address Book, and Mail Integration

PersonalBrain integrates with iCal, Address Book and Mail. To link to an item in one of these applications, do a search from PersonalBrain. The search result will automatically display matches for content within all of these applications. These special results show in the **External Mail, Address Book, and iCal Items** section.

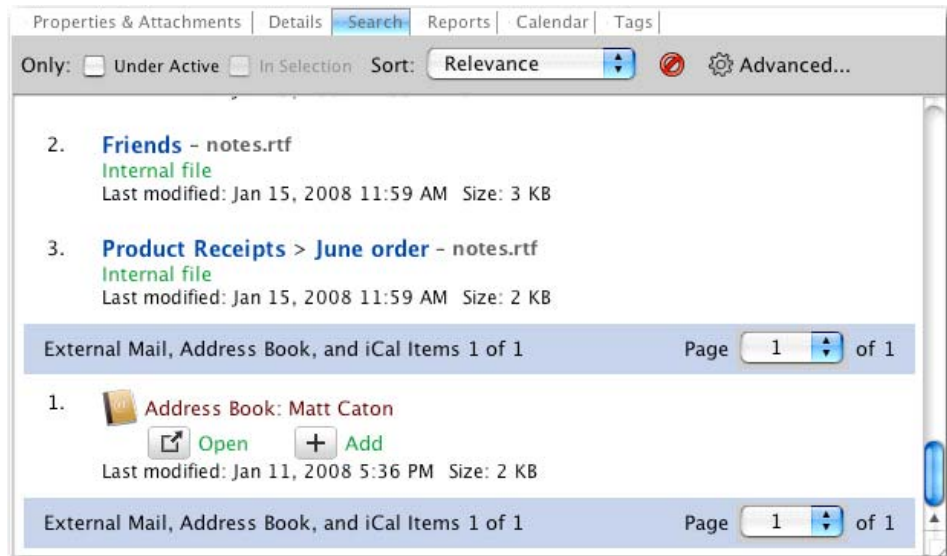

Figure 183. External Mail, Address Book, and iCal Items

A search result from one of these applications has an **Open** and an **Add** button. Clicking **Open** opens the particular item in the appropriate application. Clicking **Add** button creates a new child Thought from the active Thought with a link to the item. Click on the icon next to the Thought to open its attachment and get instant access to the information inside of iCal, Address Book, or Mail. Of course, these Thoughts can be linked and used like any other Thought in PersonalBrain. Optionally, you can even drag and drop or copy and paste the attachments from these Thoughts to other Thoughts.

## Additional Email Capabilities

Attachments have an **Email Attachment Using Mail** command in the context menu. This opens Mail and attaches the selected file or files to a new message, ready to send. Emailing URLs is also an option.

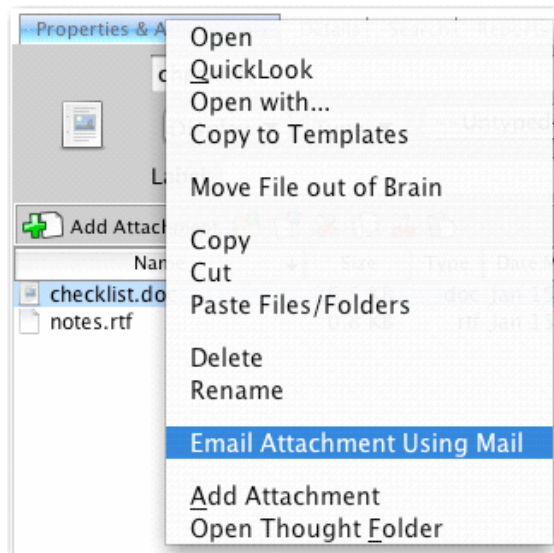

Figure 184. Email Attachment Using Mail Command



Use Quick Look to preview attachments. The **Quick Look** command appears in context menus for both Thoughts and attachments. Individual attachments can be selected on the **Properties & Attachments** tab, or you can select **Quick Look** from the context menu of a Thought to open all its attachments in Quick Look. If multiple files are opened in Quick Look, you can browse through them using the arrows at the bottom of the window or click on the index icon to view a grid of all the items.

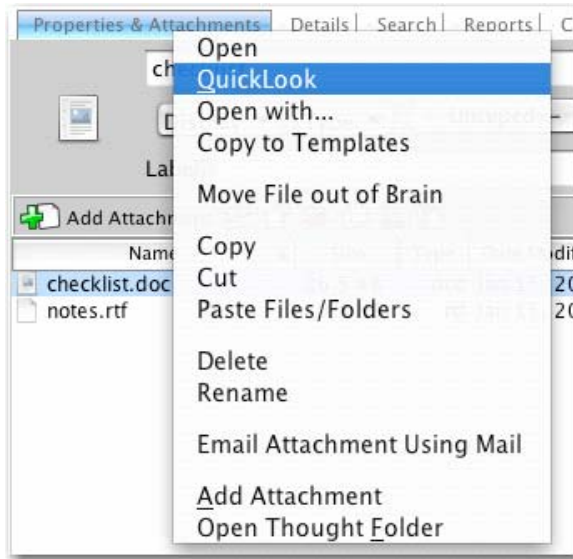

Figure 185. Quick Look Command

## Searching File Attachments

PersonalBrain integrates with Spotlight to provide search results from within files that are attached (either internally or as shortcuts) to Thoughts in your Brain. Any file that can be indexed by Spotlight and is linked in your Brain will automatically be searched whenever you do a search in PersonalBrain. No setup or additional steps are required to enable this functionality.

# Sharing and Exporting Your Brain



You can export your Brain in a variety of formats for easy sharing with others. The HTML-based export formats can be used to send your Brain to people even if they don't have PersonalBrain on their computers.



To share your Brain, you can either share the exported files over a local network, email them, or upload to a Web server. For Web hosting, contact your ISP or search for "Web hosting" on the Internet to find a suitable host if you do not already have access to a Web server. Any Web server can be used—there are no special requirements for hosting an exported Brain.

## Using BrainZip to Send Your Brain to Others

You can send your Brain as an attachment to an email message. To make the attachment as small as possible, you can use PersonalBrain's BrainZip feature to create a compact file with all the information inside your Brain.

### To create a BrainZip:

1. Click the **File** menu, then click the **Create BrainZip** command.
2. In the **Create BrainZip Options** dialog box, select or deselect items to be included. Only items that are actually in your Brain will be available for selection.

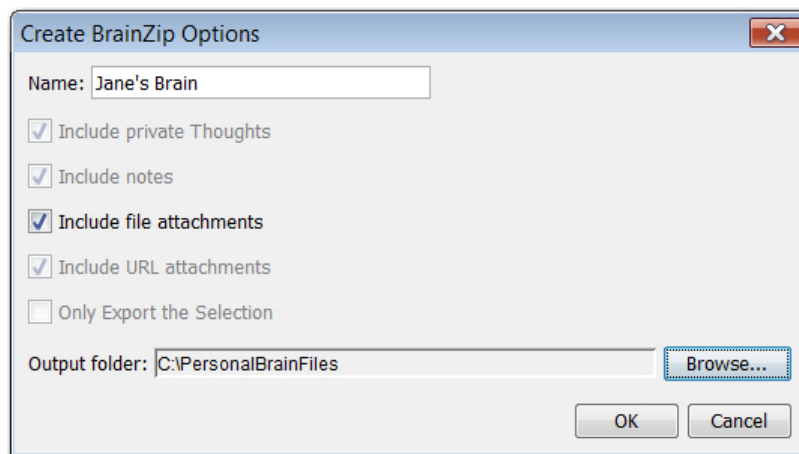

Figure 186. Create BrainZip Options

3. Click the **Browse** button, if necessary, to change the Output folder where the BrainZip will be saved. Then, click the **OK** button.

You will see a progress bar as the files are compressed and the new file will have a "brainzip" extension.

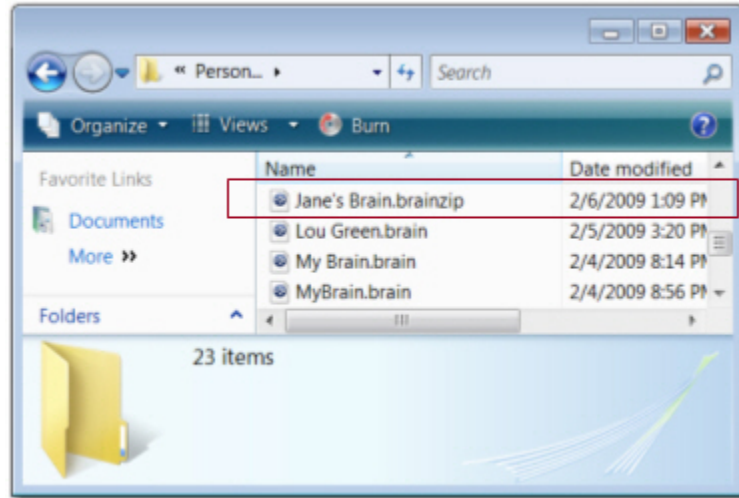

Figure 187. Saved Brainzip file



BrainZip files are NOT .zip files. The BrainZip format uses zip compression, but also optimizes the Brain data in other ways to eliminate redundant information. You should not use zip file utilities to modify or access your BrainZip files as doing so may corrupt them.

## Exporting Your Brain to a SiteBrain Web Site

You can place your Brain on the Web—why keep it all to yourself? This export format features a fully animated Brain that requires no plug-ins to access.

- SiteBrain is a technology that creates an animated Web page using Ajax Web standards so that it can be quickly and easily seen in most Web browsers. The result is a stunning Web site that will both impress your users and help them find information more easily.
- SiteBrains published for individual use that are accessible to everyone via the public Web do not require any additional license and can be published free of charge from TheBrain.
- Publishing to a non-Web-based file share or onto a CD or other removable media is also free of charge.
- SiteBrains published to a private intranet for commercial use and SiteBrains that incorporate any kind of username/password authentication require that you obtain a commercial license from TheBrain.
- A SiteBrain is compatible with iPhone. The Plex of the SiteBrain window can be resized and SiteBrains include the Past Thought list. In addition, the SiteBrain has a **Search** field for finding content within your Brain instantly, based on the starting characters of Thought names.

To export your Brain as a SiteBrain to a Web site:

1. Click the **File** menu, point to the **Export** submenu, then click the **SiteBrain HTML with XML Data** command. The **Export Options** dialog box will be displayed.

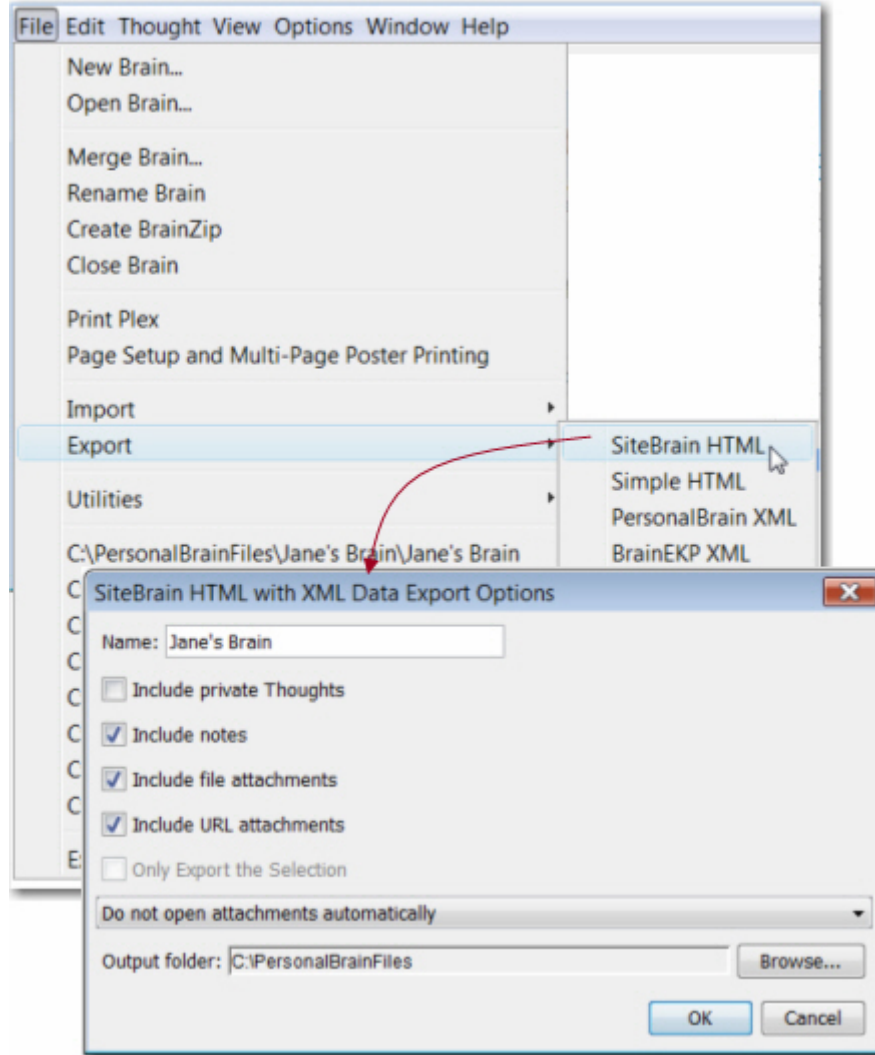

Figure 188. SiteBrain HTML with XML Data Export Options Dialog Box

2. You can change any of the default settings in the dialog box, as appropriate. Click **OK** to begin the export.

During the export process, you will see a running indication of the progress. After a short time, depending on how big your Brain is, the exported file will open in your default browser. You will see a functioning representation of your Brain, ready for sharing with others.

If you export your Brain again later to the same location, only the changes you made will be exported. This makes the export process much faster next time.

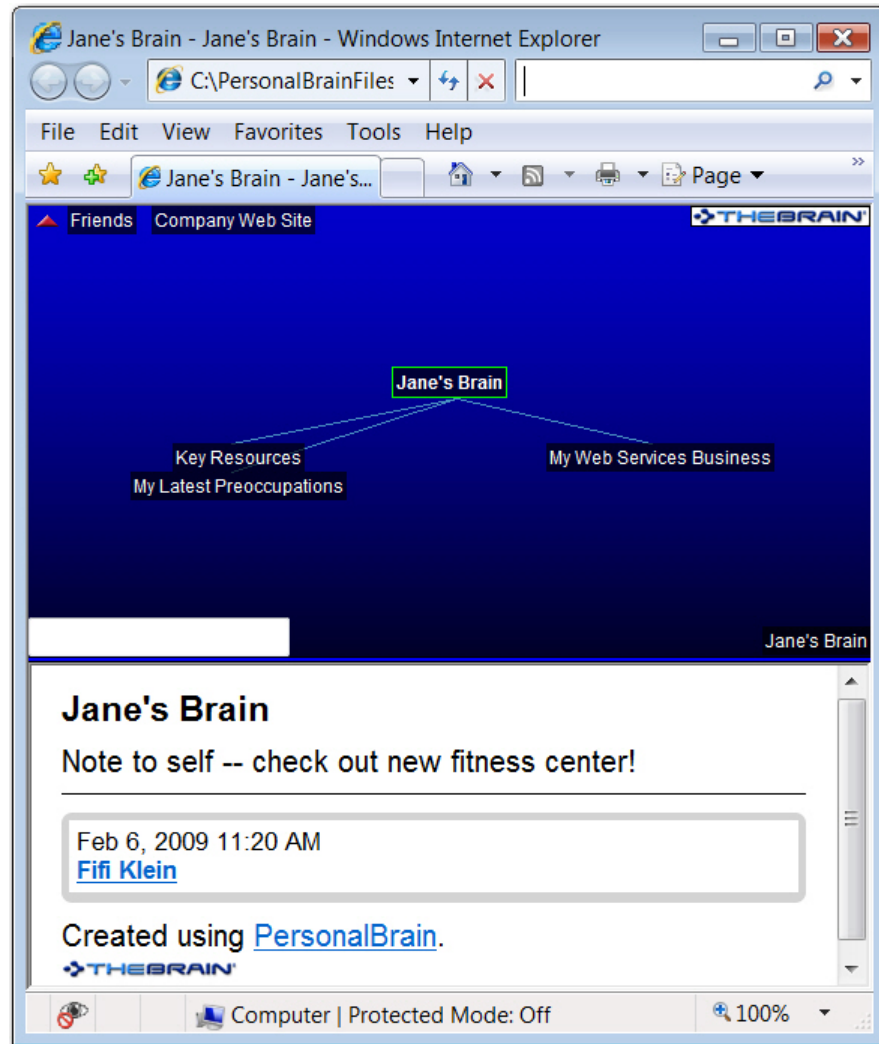

Figure 189. An Exported Brain



If you open a SiteBrain in Internet Explorer from a local file, it will show a security warning and will not display your Brain immediately. Select the message at the top of the window and choose "Allow Blocked Content..." to proceed. There is no security risk.

This warning will not appear once you have placed your SiteBrain on a Web server.



Brains can also be copied to CDs or USB drives using these steps. Indicate the destination of your choice in the **Output Folder** field or simply copy the output files to the location of your choice after the export has completed.

## Exporting Your Brain as a Simple HTML

The Simple HTML Export creates a Web site that uses a more conventional menu style layout. Content exported using the view may be freely posted to any Web server at no charge.

To export your Brain as a Simple HTML Web site:

1. Click the **File** menu, point to the **Export** submenu, then click the **Simple HTML** command. The **Export Options** dialog box will be displayed.

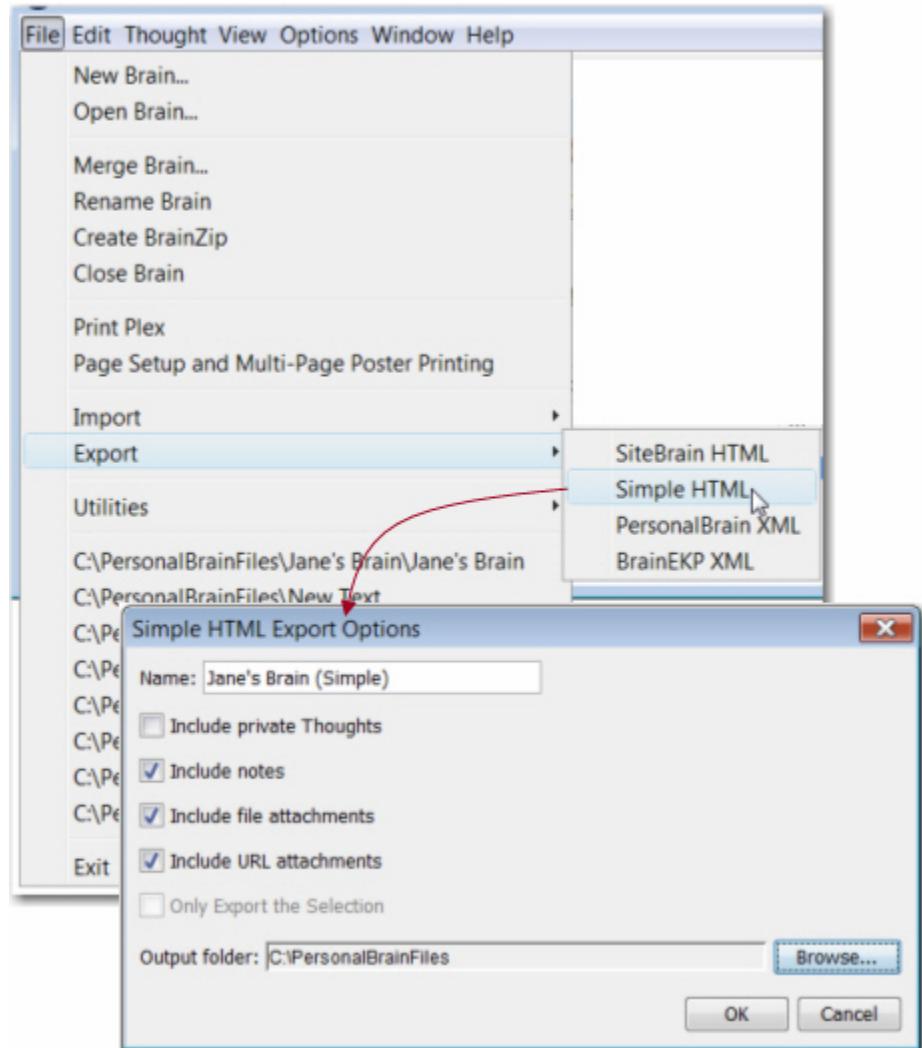

Figure 190. Simple HTML Export Options Dialog Box

2. You can change any of the default settings in the dialog box, as appropriate. Click **OK** to begin the export.

During the export process, you will see a running indication of the progress. After a short time, depending on how big your Brain is, the exported HTML file will open in your default browser.

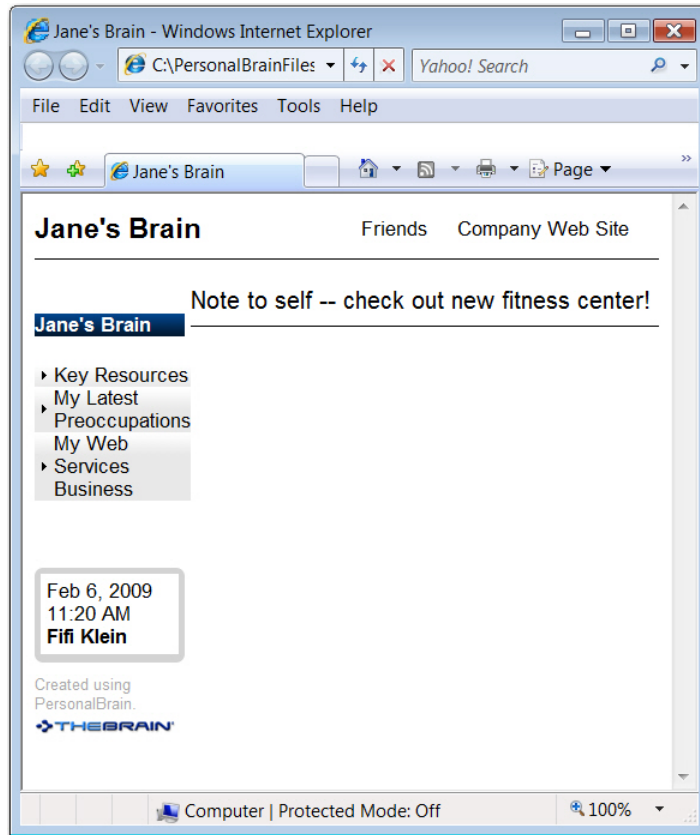

Figure 191. Exported Simple HTML Brain

## Exporting Your Brain as XML for BrainEKP

PersonalBrain can also export your Brain as a single file containing all the data. This format is intended for use with TheBrain's enterprise product, BrainEKP, which offers a multiple user collaborative environment for building an organization wide Brain. The resulting file is a PersonalBrain Archive (PBA) file which contains XML for all your Brain's data, HTML for notes, and files for attachments. This file format may also be used by some third-party software. This format is the same as the format created by the PersonalBrain Exporter for PersonalBrain 3.

### To export your Brain as XML for BrainEKP:

1. Click the **File** menu, point to the **Export** submenu, then click the **XML for BrainEKP** command. The **Export Options** dialog box will be displayed.
2. You can change any of the default settings in the dialog box, as appropriate. Click **OK** to begin the export.

## Copying Thoughts into Other Applications as an Outline

You can copy Thoughts from the Selection box into other programs such as Microsoft Word or Excel and the Thoughts will be formatted as an indented hierarchical list.

**To copy one or more Thoughts into another program as an outline:**

1. Select all of the Thoughts you want to include in the outline (**Ctrl**-click on a Thought to add it to the selection or use the commands on the **Edit** menu to quickly create a selection).
2. Click the **Edit** menu and then click the **Copy as Text Outline** command.

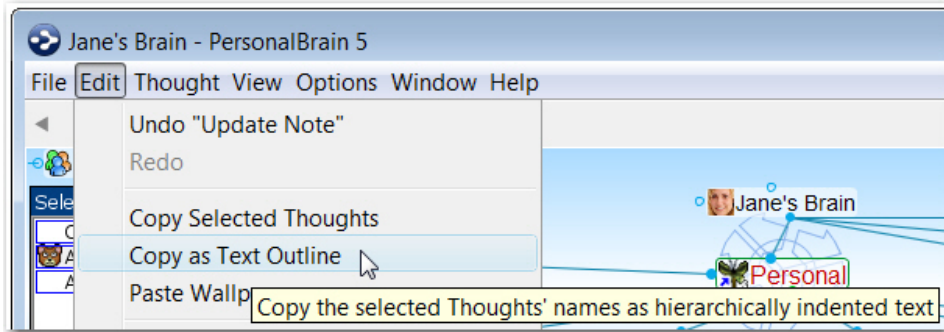

**Figure 192. Copying Thoughts as an Outline**

3. Open the other application and click where the outline version of the Thoughts should be inserted.
4. Right-click and then click the **Paste** command on the context menu (or click the **Edit** menu and then click the **Paste** command).

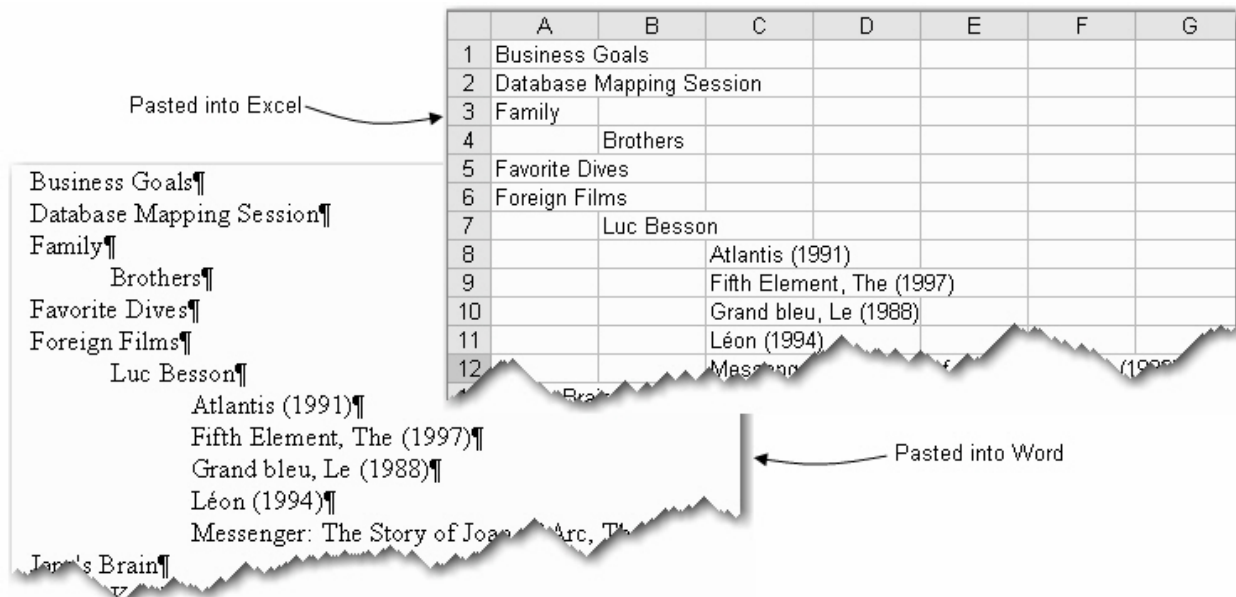

**Figure 193. Samples of Outlines Created by Pasting Thoughts from PersonalBrain**

# Importing Information Into Your Brain

## Importing Bookmarks, Folders, and Mind Maps

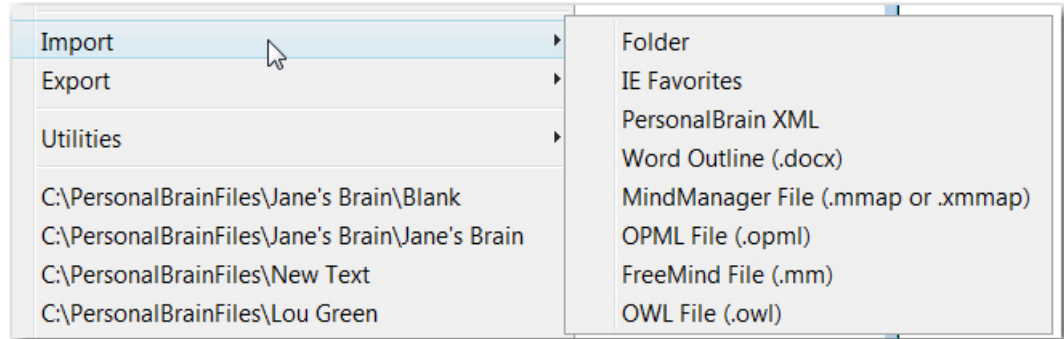

You can import Internet bookmarks (such as Internet Explorer favorites), folders, and Mind Maps into your Brain. When you import a folder, it becomes a child Thought of the active Thought.

### To Begin Importing:

1. Activate the Thought that will receive the imported information.
2. Click the **File** menu, then click the **Import** command.

### For Bookmarks:

- Click **IE Favorites**, then click **Yes** to confirm that you understand this import can't be undone. Each of your favorites will become a separate child Thought of the active Thought.

### For a Folder:

- Click **Folder**, navigate to the folder of your choice, then click the **Save** button. Click **Yes** to confirm that you understand this import can't be undone. Each of the files in the imported folder will become a separate child Thought of the active Thought.

### For a Mind Map:

- Click **MindManager File (.mmap or .xmap)** or **FreeMind File (.mm)**, navigate to the file of your choice, then click the **Open** button. Each of the topics or ideas will become a separate child Thought of the active Thought.

## Merging Brains

You can copy all Thoughts from one Brain to another by using the Merge Brain feature.

1. Open the Brain into which you want to merge another Brain.

2. Click the **File** menu and then click the **Merge Brain** command.

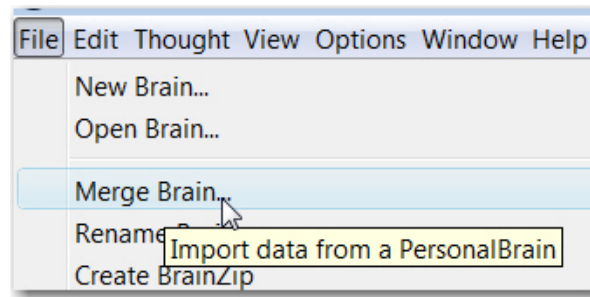

Figure 194. Merging Brains

3. Use the **Select PersonalBrain File** dialog box to choose the Brain you want to merge into the active Brain.
4. Click the **Yes** button to acknowledge that merging is not an action that can be undone.
5. A progress bar will display as the Brains are merged. When the merge is complete, the Thought that was active at the start of the merge will be linked to the last active Thought from the merged Brain.



---

The only Brain that is changed is the one that is open when you begin the merge procedure. The Brain you select during step 3 is not changed at all.

---

## Importing PersonalBrainXMLs

PersonalBrains that have been exported into an XML format (or properly-formatted XML that has been generated outside of PersonalBrain) can easily be imported back into another Brain as a child of the active Thought.

1. Activate the Thought that will receive the imported XML.
2. Click the **File** menu, then click the **Import** command.
3. Click **PersonalBrain XML**, navigate to the file of your choice, then click the **Open** button.

## Importing Outlines from Word or Excel into a Brain

You can copy content that has been set up in an outline format within Word or Excel into a Brain. Once pasted into the Brain, the content will retain the same hierarchical structure as in the source file.

1. In the source application, select the text to be included, then copy it by right-clicking within the selection and clicking the **Copy** command on the context menu (or click the **Edit** menu and then click the **Copy** command).

If you are using Word, make sure that a hard return (paragraph break) separates each paragraph and that the **Tab** key has been used to indent each entry to the proper position.



PersonalBrain offers many other import options such as IE favorites, Firefox bookmarks, XML, MindManager files, OPML, FreeMind, and OWL.

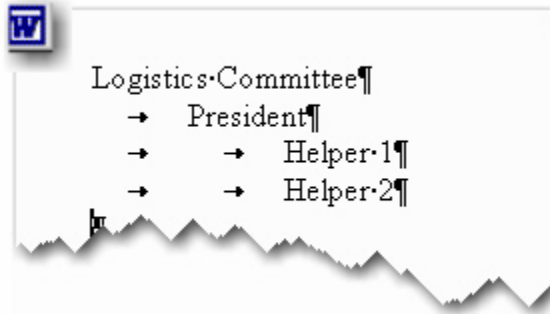

**Figure 195. Information Ready for Import from Word**



Bulleted or ordered lists created in Word 2007 and saved as “.docx” files can be imported and will be converted to a hierarchical set of Thoughts for each bullet point.

If you are using Excel, each item that will become a Thought needs to be in a separate column and row. Columns are used to indicate the level of indentation and show which Thoughts will become children.

	A	B	C
1	Logistics Committee		
2		President	
3			Helper 1
4			Helper 2

**Figure 196. Information Ready for Import from Excel**

The information you have entered into the source application will be turned into Thoughts.

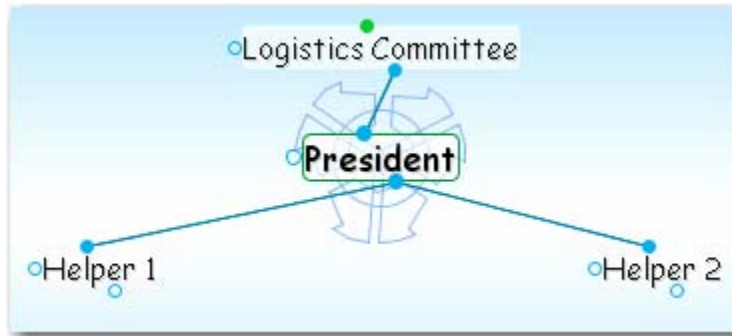

Figure 197. After Importing

2. In your Brain, activate the Thought that will be the parent of the inserted outline, click the **Edit** menu, and then click the **Paste Outline** command. A progress bar will show the new Thoughts being pasted in.

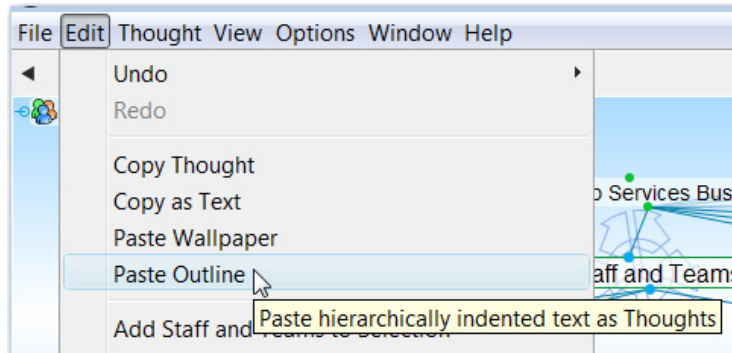

Figure 198. Pasting an Outline from Another Application

3. In the event of duplicate names, the **Thought Name Exists** box will display. In this case, select the option of your choice from the drop-down list and then click the **OK** button.

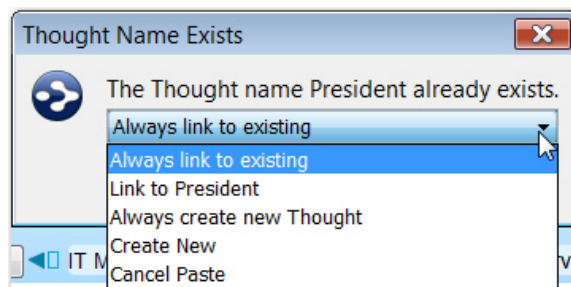

Figure 199. Handling Duplicate Thought Names

- Click **Link to (Thought name)** to avoid inserting a new Thought with an existing name and, instead, to automatically create a link from the existing Thought to the new Thoughts being pasted in
- Click **Create New** to allow duplicate Thought names and *not* link to the original Thought with the same name
- Click **Cancel Paste** to abort the operation

# Brain Maintenance

---

## Backing Up Your Brain

You can back up your Brain by using PersonalBrain's BrainZip feature to create a compact file containing all the information used by your Brain. Everything in your Brain can be recreated from a BrainZip with the exception of externally linked files. We recommend storing your backup in a safe location, preferably not in the same physical location as your computer in case of a fire or other emergency. See the previous section for a description of how to create BrainZip files.

You can also back up your Brain by simply copying the `.brain` file and `_brain` folder; however this method will take more time and occupy more storage space. See the following section for more information on where your Brain data is stored.

## Looking Under the Hood: Where Your Brain Stores Content

The data for your Brain is stored in the folder that you specified when you created it. This defaults to your user folder where your other documents are or the "My Brains" folder if you upgraded from an earlier version of PersonalBrain.

Each Brain you create is stored in a file with the extension `.brain` and folder that has a name ending in `_brain`. The file and folder must be kept together in order to work properly. If you have named a Brain "Pat Green," its file and folder will be named "Pat Green.brain" and "Pat Green\_brain," respectively.

PersonalBrain uses its own database to track the relationships between all information in your Brain. This database, as well as the search index and other information, is all stored inside the `_brain` folder. Attachments for your Thoughts are stored in the "Files" subfolder of the `_brain` folder.

The size of a `_brain` folder depends on how many Thoughts it contains and how much content is associated with each Thought.

# Some Sample Brain Applications

The following examples are provided to help you get your creative juices flowing. Perhaps these ideas will help you design and develop Brains that fit your personal needs. Note that topics in these examples could easily all simply be sections within a larger Brain. Many people find that keeping a single Brain suits their style of working and thinking better than separating information into different Brains.

## Project Management Brain

With PersonalBrain's visual interface you can create an all encompassing view of your projects to see even the most complex relationships more intuitively. Your project brain will help you take control of your information and execute more effectively.



Create a Thought for each project goal and objective. Under these Thoughts you can spin off additional Thoughts with all the resources you need to achieve each goal.



You can even create Thoughts for each phase of your project.



You can also have a Thought that links all your active projects for fast access. For more information on using your brain for project management go to: <http://blog.thebrain.com/from-ideas-to-action/>

Or, watch our recorded highlights from our last Web event on project management at: <http://www.thebrain.com/site/about/events/projectmanagement/default.html>

## Hobby and Special Interest Brain

Whether it's baseball, antiquing, or your pet parrot, adding a Thought on your latest preoccupation or hobby is very satisfying. You can use TheBrain's search Web feature with your favorite search engine to find the best web sites on your hobby. Then drag and drop links into your Brain. Special interests are even more special when you can "instant activate" them on a moment's notice or link to your buddy who you are going to the game with.

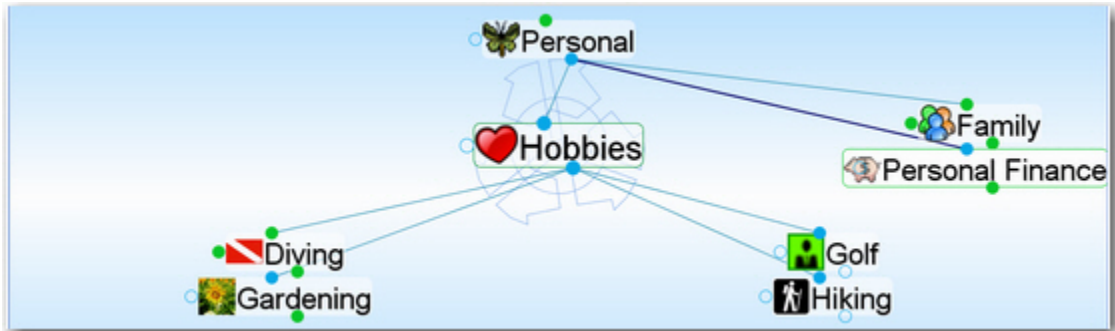

May 12, 2007 2:47 PM

- Pick up scuba tanks
- Bring dive tables
- Take Bonine for Dan's sea sickness
- Underwater camera case is on the top dresser

May 2007						
30	1	2	3	4	5	6
7	8	9	10	11	12	13
14	15	16	17	18	19	20
21	22	23	24	25	26	27
28	29	30	31	1	2	3
4	5	6	7	8	9	10

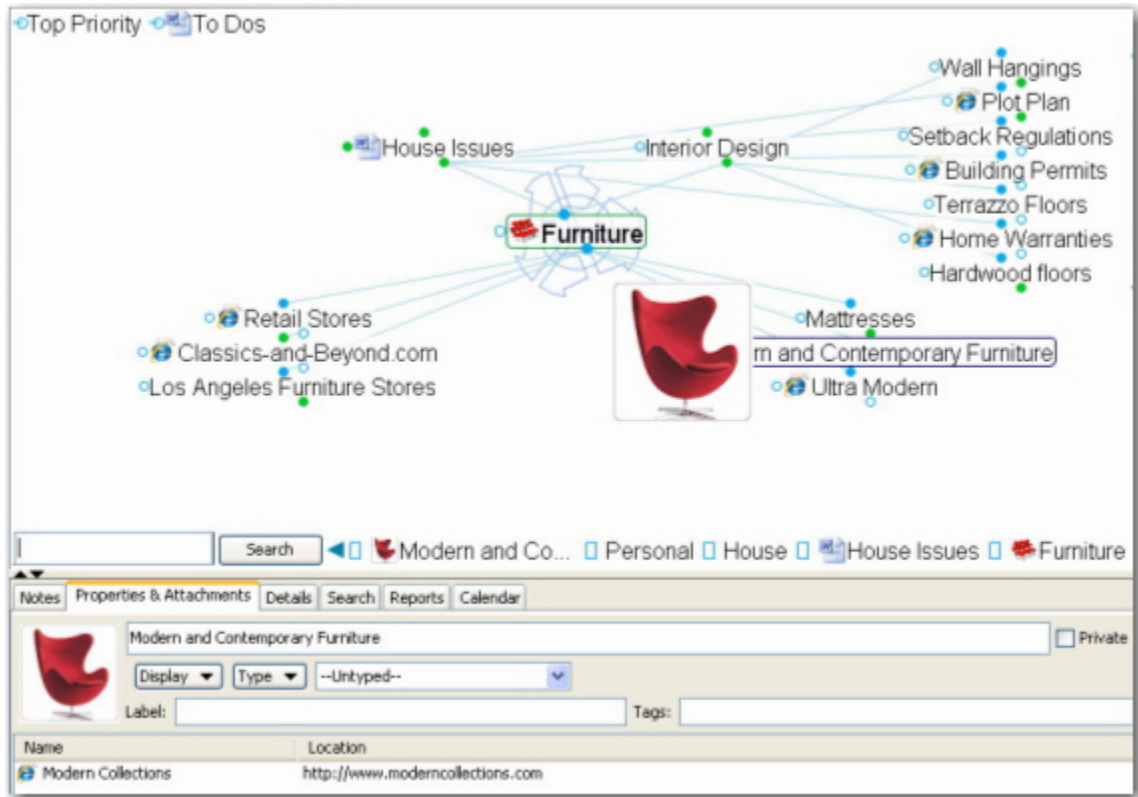

You might be surprised at how quickly you can develop a personal resource on your favorite sport or hobby that becomes invaluable to you as you pursue your passion. Don't forget to copy and paste Thought icons to your hobby Thoughts for extra pizzazz. This is just plain fun!

For more information on building a Brain for your special interests, see the "Mind Mapping your Passion" recorded event at <http://www.thebrain.com/recordings>.

## Travel Brain

We live in a global village of cities and countries. Even if you're not a jetsetter, this section of your Brain is invaluable to anyone who wants to maximize their time in the right places when away from home. Create a Thought for the location you are visiting: link to key destination sites, hotels and tourist attractions. For instance, if there is a specific hotel you like, drag and drop its Web page into your Brain to create a Thought for it.

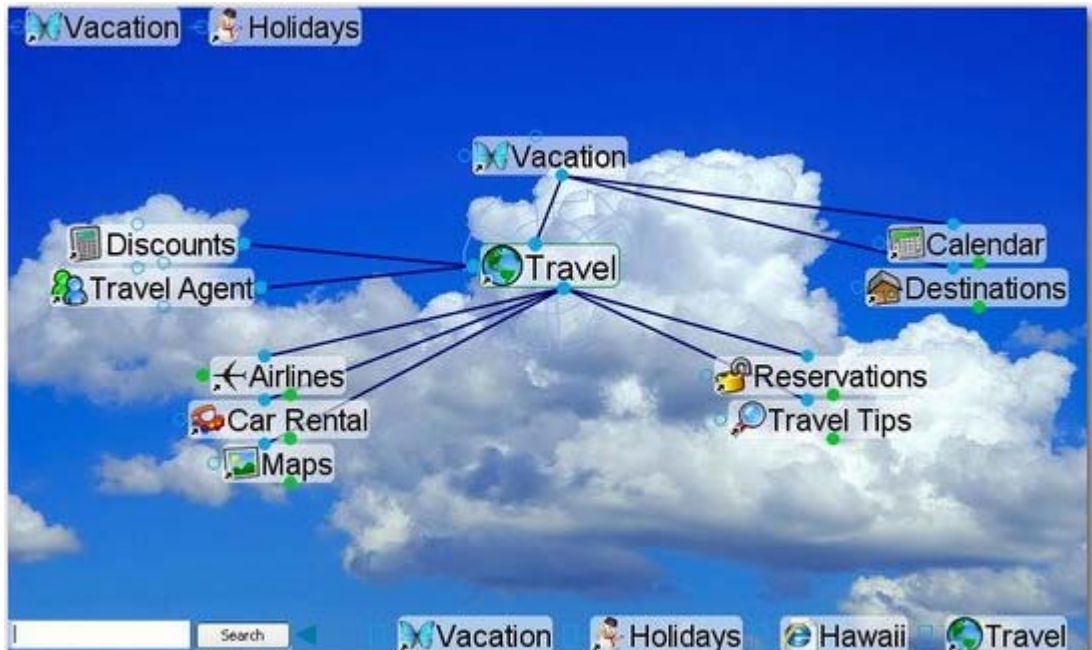

You can also use this area of your Brain to create a list of cities that interest you so you can link to activities that you might like to do there sometime down the road. In time, you'll be able to see the places you should visit based on all the things you want to see there and the people you want to visit. Plus, when you do go you'll be sure not to have forgotten anything!

## Personal or Business Finance Brain

Staying on top of your Finances and planning for the future is a daunting task for everyone. Your Brain makes it easy by giving you a complete picture of all your upcoming bills, financial assets and research on your future.

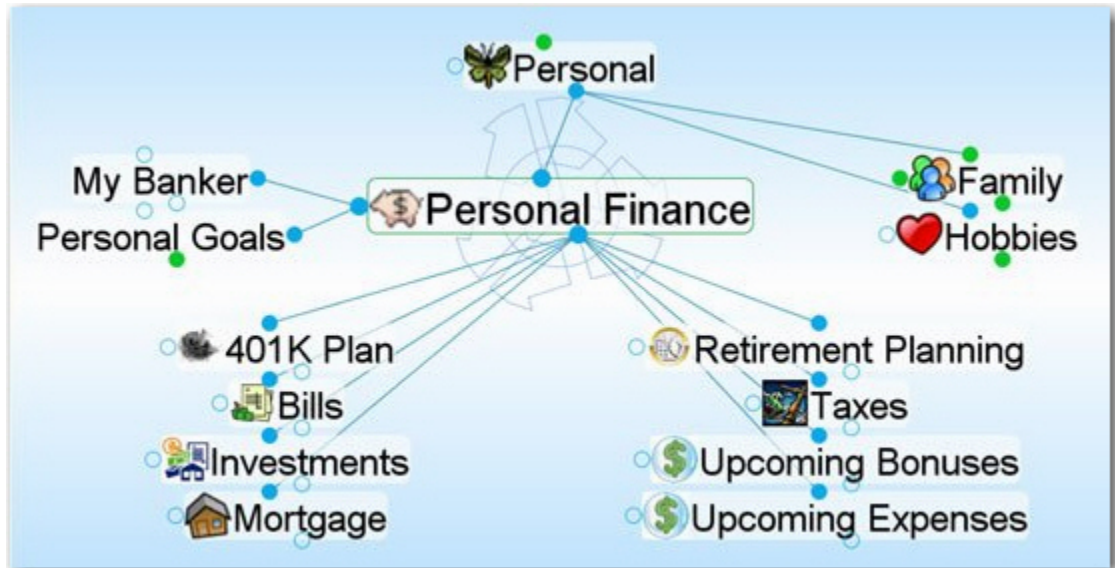

This is also a great place to link to any online bill paying or banking sites that you may use. You can also add a Thought for “Bills paid” and add in any notes on dates bills are due or when they were last paid. For more time sensitive and important items like property taxes you can create separate Thoughts and set a calendar item so PersonalBrain will remind you when they are due. If you are into scanning receipts or important documentation PersonalBrain makes it easy to store and categorize this information.

For more information on using your Brain for personal finance, watch our recorded seminar at: <http://www.thebrain.com/recordings>

## Research and Analysis Brain

PersonalBrain is ideal for aggregating information on hot products, competing strategies, and the strengths and weaknesses of your competition. For example, in product analysis, often relationships between product genres will cross various categories. A product or feature might fit under multiple concepts and ideas, crossing genres so to speak. This can only be visualized associatively with one Thought having multiple parents and connections. With PersonalBrain the full context is captured and powerful analysis is enabled with a few connections.

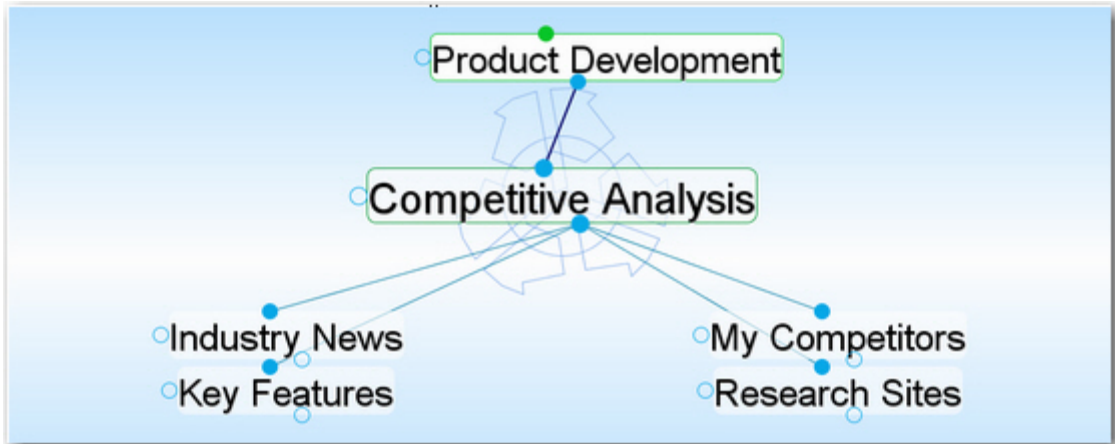

For more information on using creating brains to understand your business landscape, watch our recorded event at:

<http://www.thebrain.com/site/about/events/landscape7/default.html>

### “My People Network” Brain

Frank used to have a rolodex file (and before that a “little black book”) where he kept all his names and address but it got unwieldy. He’s a technically savvy guy and knows there are lots of applications available for keeping track of his friends, relatives, and acquaintances electronically. Having used PersonalBrain for a while he’s come to the conclusion that it would be most efficient to just keep a separate Brain for this purpose. Then, not only can he look up information quickly, but he can readily see relationships he might have otherwise missed and he can easily track who knows who and how he met people. Here’s what Frank’s “My Address Book” Brain might look like:



# Glossary

---

<b>Activate</b>	To bring a Thought to the center of the Plex and make it the active Thought.
<b>Active Thought</b>	The Thought you are working on right now. The active Thought occupies the center of the Plex. The active Thought's details are described in the <b>Properties &amp; Attachments</b> tab. Only the active Thought can be opened by clicking it. A Thought that is not active can be activated by clicking it, its pin, or its name in a list and pressing <b>Enter</b> .
<b>Application</b>	A program such as a word processor, database, Web browser, game, or photo editor.
<b>Brain button</b>	When PersonalBrain window is set to Auto Hide, it disappears when you begin working in another application and is replaced by the Brain button. Click the Brain button to show the PersonalBrain window or attach files by dragging them to the Brain button.
<b>Brain</b>	A collection of associated Thoughts each of which can have content. PersonalBrain can create multiple Brains.
<b>Child Thought</b>	A Thought with at least one parent. Children of the active Thought appear in the child zone, below the active Thought. In turn, the active Thought is a child of any Thought that appears above it in the parent zone.
<b>Delete</b>	The complete removal of a Thought and/or its content from a Brain. Deletion is permanent.
<b>Drag and drop</b>	To use this feature, select the item you want to drag, click the mouse button and drag the item to where you want it to appear.
<b>Forget</b>	To remove a Thought from PersonalBrain without deleting it, its links, its content, or its note. Forgotten Thoughts can be "remembered."
<b>Forgotten Thought</b>	A Thought that is removed from PersonalBrain without deleting it, its links, its content, or its note. Forgotten Thoughts can be "remembered."

<b>Gate</b>	The active Thought and its close relatives have three circular “gates,” each of which is used to link to a specific relation: The parent gate is above a Thought; the child gate is below it; and the jump gate is beside it. A gate is hollow when there are no links through it, and solid when links exist.
<b>Home Thought</b>	The Home Thought is the main or top Thought of your PersonalBrain. It is the Thought that is activated when you click the Home button in the PersonalBrain toolbar.
<b>Jump Thought</b>	A jump Thought is linked to another Thought through its jump gate and appears in the jump zone to the left of the active Thought. Activating a jump Thought produces a more significant reconfiguration of the Plex than activating a child Thought or parent Thought. This is because jump Thoughts of the active Thought are related exclusively to the active Thought and not to other Thoughts in the Plex.
<b>Link</b>	The act of connecting Thoughts thereby establishing close relations. Also, the line connecting two Thoughts in the Plex.
<b>Link Type</b>	A category of links that allows you to distinguish how Thoughts are related visually. For example, you could have a Link Type called “writes” set so that links between authors and books display brown with the label “writes.”
<b>Navigate</b>	To move from Thought to Thought by activating Thoughts.
<b>Notes</b>	Every Thought can have Notes, displayed in the Notes tab of the Tools window. Notes can hold any combination of text, images, sound, or shortcuts. The Notes function includes a word processor.
<b>Parent Thought</b>	A Thought that has at least one child. A parent Thought is linked to its child Thoughts through its child gate. The active Thought is a parent of any Thought displayed in its child zone, below it. Parent Thoughts of the active Thought appear in the parent zone, above the active Thought.
<b>Parentless Thought</b>	A Thought without a parent Thought. A parentless Thought is often a jump Thought or a Thought representing a subject heading or organizer. Usually, the first Thought in a Brain (generally named after the user) is a parentless Thought.

<b>Past Thought list</b>	The scrollable list of Thoughts at the bottom of the Plex, arranged in the order activated. The most recently activated Thought is the rightmost Thought in the list.
<b>Pin</b>	An entry point to a Brain. Click a pin to activate its Thought. A pin is created by dragging a Thought to the area immediately below the menu bar. The pin stays there until it is removed by being dragged into the menu bar or title bar. You can also create a pin of the active Thought from the Thought menu.
<b>Plex</b>	The visible portion of your Brain; includes the active Thought, its close relations, and the links between them. It also includes the Search box, the Past Thought List, and navigation tools.
<b>Remember</b>	A Thought that has been removed from the Plex by “forgetting” can be remembered by dragging a Link from it to any existing Thought in the Plex window that is not forgotten.
<b>Search field</b>	The field to the left of the <b>Search</b> button at the bottom of the Plex. Type text in this field to perform an Instant Activation search.
<b>Search button</b>	The button at the bottom of the Plex that is used to perform an extended search for the item typed in the Search field.
<b>Siblings</b>	Two or more Thoughts with a common parent. When a Thought that has siblings is active, its siblings are displayed in the sibling zone, to the right of the active Thought.
<b>Template</b>	A file used as the basis for creating other files. Template files can be added to the window of the <b>Add Attachment</b> dialog box.
<b>Thought</b>	The basic unit of a Brain. A Thought can represent anything the user wants it to. A Thought can have content in the form of a file, shortcut, or Web page, or it can be devoid of content and simply act as a subject heading or organizer.
<b>Thought Type</b>	A way to categorize Thoughts and give them distinct colors. For example, you can have a “Person” Thought type so that all Thoughts that are people display as green.

<b>Unlink</b>	Unlink Thoughts that you no longer want to be related to any other Thought in your Brain, or when you want to remove a superfluous link. You cannot unlink a Thought's only Link to the active Thought.
<b>URL</b>	Universal Resource Locator; the address of a Web site.
<b>Virtual Thought</b>	A Thought created when a folder is dragged into PersonalBrain. Virtual Thoughts are not searchable.
<b>Wander</b>	The option to step randomly through PersonalBrain, to let you see Thought associations.
<b>Zones</b>	Areas in the Plex devoted to specific relations of the active Thought. There are four zones: the parent zone above the active Thought, the child zone below it, the jump zone to its left, and the sibling zone to its right.

# Index

---

## A

Activate · 180  
 active Thought · 4  
 Active Thought · 180  
 Address Book · 157  
 Advanced Tools Layout command · 118  
 anchor Thoughts · 105  
 attachments · 20, 56  
 Attachments · 73, 74, 83, 86, 87, 88, 89, 90,  
   91, 92, 154  
 Auto Hide · 180  
 Auto Hide button · 180  
 auto-hide mode · 16

## B

backgrounds · 71  
 Brain window, auto-hide · 37  
 Brain window, float · 37  
 BrainZip · 160, 171  
 button bar · 13, 17, 25, 32, 120, 181

## C

Calendar · 145, 146, 147, 148, 149  
 case-sensitivity · 113  
 Child · 181, 183  
 Child Thought · 6, 180  
 circle highlight · 15  
 Collapse All · 99  
 color · 71, 72, 74, 76, 77, 80, 81  
 Color, Preferences · 47  
 compatibility · 8  
 convert older Brains · 8  
 copy a Thought to another Brain · 58  
 copy a Thought within a Brain · 56  
 copy and paste · 86, 87  
 copy formatting · 122  
 copy outlines into a Brain · 168  
 copy Thoughts into another program · 166  
 counting words · 126  
 create multiple Thoughts · 15  
 create Thoughts · 14

## D

default Brain settings · 36  
 delete a Thought · 62, 78

Details tab · 133, 154  
 Dismiss event · 149  
 Drag and drop · 84, 86, 87  
 dragging  
   sticking · 105  
 Dragging · 67, 180  
 drop shadows · 71  
 duplicate of a Thought · 58

## E

Email Attachment Using Mail command ·  
   158  
 ESP Sync · 111, 112, 113  
 Event, snooze · 149  
 Excel · 165, 167, 168  
 Expand All · 99  
 Expanded Thoughts · 100, 102, 150  
 export to a Web page · 162, 164

## F

filename extensions · 7  
 filtering · 108  
 Forgetting Thoughts · 180  
 forgotten Thoughts · 61, 62  
 Format Painter button · 122

## G

gate · 7  
 Gates  
   filled · 181  
   hollow · 181  
   Jump · 181  
   Parent · 181  
   Sibling · 181  
 General , Preferences · 44  
 guided tour · 10

## H

Home Thought · 181

## I

iCal · 157  
 icons  
   removing · 76  
   zoom · 76  
 images

- attaching · 74
- Instant activation · 19, 134
- J**
- Jump · 181
- jump Thought · 6
- Jump Thought · 181
- L**
- label
  - Thoughts · 74
- link · 7
  - labels · 79
- Link · 67, 181
  - properties · 80
- Link by dragging · 68
- Link by Selecting a Thought in the Create Child Dialog Box · 69
- Linking existing Thoughts · 67
- Look & Feel, Preferences · 45
- M**
- Mail integration · 157
- merging entire Brains · 167
- mouse wheel · 104, 107
- Move File into Brain command · 87
- multiple platforms · 2
- multiple Thoughts · 64
  - de-select · 64
  - select · 64
- N**
- Notes · 93, 119, 121, 122, 123, 124, 126, 134, 154
  - images · 126
- O**
- Operating Systems · 2, 3
- outlines · 166
- Outlook · 90, 152, 153, 154
- P**
- Parent · 181
- parent Thought · 5
- Parentless Thoughts · 181
- Past Thought list · 33, 161
- Past Thought List · 33, 68, 182
- PersonalBrain · 1
- PersonalBrain toolbar · 42
- PersonalBrain window · 10
- Pins · 17, 67, 182
  - create · 67
  - pins, create · 32
  - Pins, hiding · 110
  - pins, remove · 32
- Plex · 4, 5, 8, 16, 17, 19, 21, 30, 31, 32, 33, 36, 37, 38, 41, 42, 43, 61, 64, 81, 83, 85, 87, 88, 93, 98, 103, 104, 105, 107, 109, 111, 112, 121, 150, 152, 180, 181, 182, 183
  - panning · 104
  - scaling · 104
- Plex, move and resize · 38
- Preferences · 131
- Preferences dialog box · 43
- Presentation mode · 110
- previous version of PersonalBrain · 7
- printing · 150
- R**
- redo and undo actions · 59
- relationships, change using links · 70
- Remember · 182
- rename Thoughts · 60
- Reports · 142
- Reset Tools Layout · 118
- S**
- Save as · 88
- Save Expanded view · 106
- scroll bars · 107
- Search file attachments · 159
- Search, Preferences · 51
- searching · 134
- selection · 64, 65
- semicolon trick · 15, 18, 54
- Sibling · 182
- sibling Thought · 6
- spell checker · 121
- sticking Thoughts · 105
- super type · 79
- Swap Thought name and label · 56
- Switch button · 56
- Switch View button · 97
- T**
- tables · 123
- Tags · 128, 132
- Templates · 182
- Themes · 39, 40
- Thoughts · 1, 3, 67, 182
  - collapsing · 103

- distance between · 104
- expanding · 103, 104
- images · 74
- relocating · 105
- sizing · 72
- Thoughts, creating multiple · 54
- Thoughts, forget · 61
- Thoughts, select multiple · 64
- Thoughts, unlink · 66
- Thoughts, virtual · 93
- Tool tabs · 114

**U**

- UI, Preferences · 49
- undo and redo actions · 59
- Unlinking Thoughts · 183
- URL · 183
- Use the Create Child Dialog Box to Link · 69

**V**

- view
  - expanded · 100
- virtual Thoughts · 93

**W**

- Wallpaper · 41, 42
- Web page attachments · 21
- Welcome screen · 11
- Word · 165, 167, 168

**Z**

- Zones · 183
  - Child · 183
  - Jump · 183
  - Parent · 183
  - Sibling · 183